LA REVUE
1934

Guy E. Snavely

LIBRARY
OF
BIRMINGHAM-SOUTHERN
COLLEGE

BIRMINGHAM-SOUTHERN COLLEGE
5 0553 01001622 5

LIBRIS

" . . . lighted skyscrapers tell it now as a name"

Digitized by the Internet Archive
in 2010 with funding from
Lyrasis Members and Sloan Foundation

http://www.archive.org/details/larevue1934birm

COPYRIGHTED 1934

CHARLES L. WESTON • EDITOR-IN-CHIEF
OLIVER COX, JR. • MANAGING EDITOR
CECIL L. BRADFORD • BUSINESS MANAGER

1934

The La Revue

1 9 3 4

VOLUME XV

PUBLISHED ANNUALLY BY THE STUDENTS OF

BIRMINGHAM-SOUTHERN COLLEGE

BIRMINGHAM • ALABAMA

THE DED

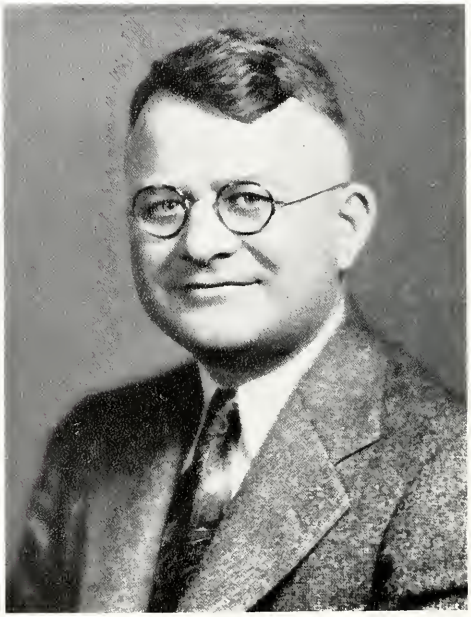

ICATION

To

ED L. NORTON

A Hilltop enthusiast whose work as a sympathetic counselor has massed an active alumni support. His sincere understanding of Southern's financial and educational status commands our highest respect—his untiring interest in the student body, our gratitude. The yearbook takes pleasure to dedicate to him this, the fifteenth volume of

THE LA REVUE

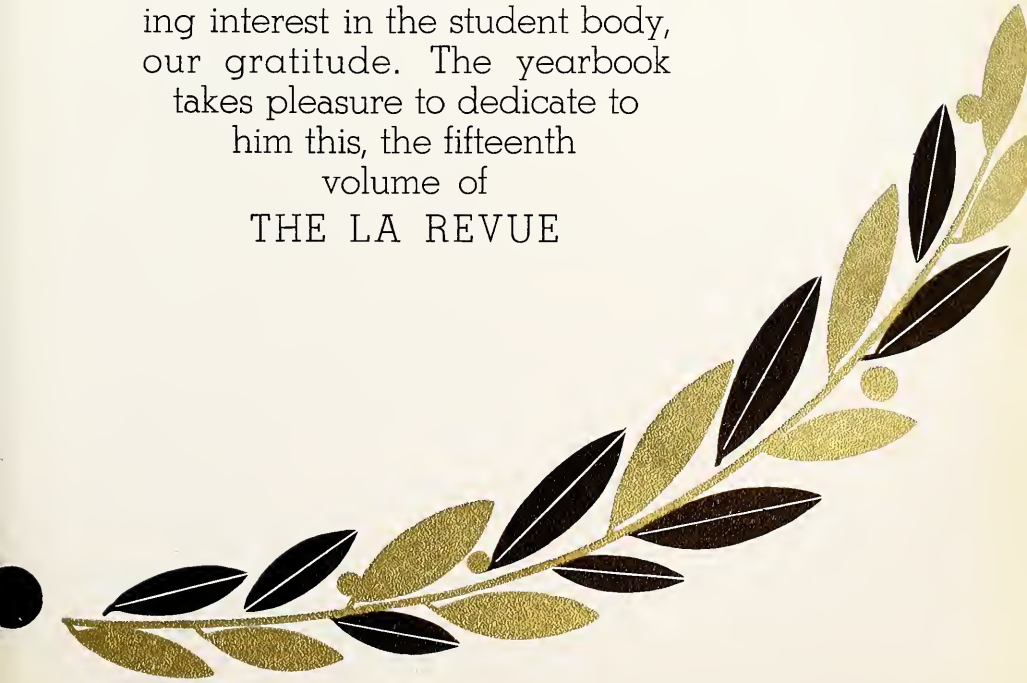

THE

CONTENTS

The College
The Classes
Athletics
Features
Fraternities
Organizations

FOREWORD

When the glamour of college days fade, and life takes on a sterner aspect, then our purpose will have been achieved if this, the 1934 LA REVUE, brings you memories of friends—of trials and of triumphs—of life

at

BIRMINGHAM-SOUTHERN COLLEGE

THE COLLEGE

'Tis all a Chequer-board
of Nights and Days
Where Destiny with Men
for Pieces plays:
Hither and thither moves,
and mates, and slays,
And one by one back in the
Closet lays.

—*Rubáiyát of Omar Khayyám.*

A MESSAGE
from DR. SNAVELY

The College Annual should give as complete a picture as possible of the college as it appears during the year that the annual is issued. From the several conferences I have been accorded by the editors of La Revue, I believe they are this year making a special attempt to give such a picture in a very complete fashion.

In addition to the pictures and student records that will be displayed, I should like to add some of the intangibles. Foremost are the results of the scholarly efforts of our loyal and enthusiastic faculty. Books have been published during the year by Dr. Walter B. Posey, Dr. Emory Q. Hawk, and Dr. Henry T. Shanks. A brochure on the life of Julia Tutwiler by Dean Eoline Wallace Moore has received much favorable comment. An address on "The College Book Store" was delivered by Bursar N. M. Yeilding at the annual meeting of the Southern College Buyers' Association.

Most noteworthy is the contribution of twenty thousand dollars by the General Education Board of New York to build and equip with proper shelving five tiers of book stacks at the rear of the M. Paul Phillips Library.

The French Government paid a distinct compliment to the College in making Professor Constans an Officer d'Académie.

Dr. Matthews has added lustre to the fame of his Alma Mater by his study in Palestine as beneficiary of the Newman Scholarship Fund.

The division of the curriculum into Upper and Lower Divisions, as well as a change in the marking system, indicate other forward steps.

President's Home

GUY EVERETT SNAVELY

A.B., PH.D., LL.D., LITT.D.

PRESIDENT

A.B., Johns Hopkins University, 1901; Ph.D., Johns Hopkins University, 1908; LL.D., Emory University, 1925; Litt.D., Southern College, 1930; Cumberland University, 1932; Studied and traveled abroad for six summers; Graduate Scholar, Columbia University, 1914-15; Decorated by French Government as "Officer d'Academie," 1914; Taught Romance Languages at Allegheny College, 1906-17; New York and Columbia Universities, 1914-19; Organizer and Director Southern Division, American Red Cross, 1917-19; Dean and Professor of Spanish, Converse College, 1919-21; Editor "Jehan de Vignay's Aesopic Fables," "El Capitan Veneno," "Valdes' Jose"; Corresponding Member, Royal Spanish-American Academy, Cadiz, Spain; Lieutenant-Colonel, Alabama National Guard, Governor's Staff, 1922-26; Member Cosmos Club, Washington, D. C.; Director, Kiwanis Club, Birmingham, 1925, 1926, 1930; Former Director, Birmingham Community Chest; Director Alabama Sunday School Association; Member and Vice-Chairman International Sunday School Council; Member, National Committee in Charge of Investigation of Modern Foreign Language Study; Member, Birmingham News Loving Cup Committee, 1925; President, Alabama College Association, 1926-27; National President, Kappa Phi Kappa, 1927-31; Secretary-Treasurer, Southern Association of Colleges and Secondary Schools, 1926—; Executive Committee, American Council on Education, 1927-31, 33—; President Birmingham-Southern College, 1921—; President, Association of American Colleges, 1929-30; Member, National Advisory Committee on Education appointed by President Hoover; Director, American Life Insurance Company of Alabama; Director, Fairfield American National Bank; Member, Committee of Fifteen Directing Liberal Arts College Movement; Member, United States Commission on Teacher-Training Colleges; Director, Jefferson County Building and Loan Association; Chairman, Board of Christian Education in North Alabama Methodist Conference; Chairman, Alabama Y. M. C. A.; Member, Joint Methodist Hymnal Commission; Member, National Executive Council, Omicron Delta Kappa.

Science Hall

WYATT WALKER HALE

B.S., M.A., ED.D.

ACTING DEAN AND REGISTRAR

B.S. magna cum laude, Valedictorian, Birmingham-Southern College, 1923; A.M. 1926, Birmingham-Southern; Secretary to the President, Birmingham-Southern College, 1923-24; Graduate student (one scholarship) and Assistant, Johns Hopkins University, 1924-25; Registrar, Birmingham-Southern College, 1925-28; Graduate student (on scholarship) Columbia University, summer of 1927; Alumni Secretary, Birmingham-Southern College, 1927-28, 1928-29, 1932-33, 1933-34; Acting Director of Extension, Birmingham-Southern College, 1928-29; Graduate study in Stanford University, 1929-30 and 1930-31; Holder of $1000 Fellowship of American Association of Collegiate Registrars during 1929-30; Graduate study in University of Minnesota, Summer of 1930; Appointed as Cubberley Fellow in Education, Stanford University, for 1930-31; Holder of $2500 Phi Delta Kappa Fellowship, 1930-31; Acting Examiner, University of Minnesota, Summer of 1930; Ed.D., Stanford University, 1932; Member of: Chi Chi, Omicron Delta Kappa, Kappa Phi Kappa, Theta Chi Delta, Sigma Upsilon, Beta Beta Beta, Phi Delta Kappa, Tau Kappa Alpha, American Association of Collegiate Registrars, Rotary International; Vice-President, Birmingham-Southern, 1928-30; Registrar and Professor of Education, Birmingham-Southern, 1930-33; President of Ensley, Ala., Rotary Club, 1933-34; Registrar and Acting Dean, Birmingham-Southern, 1933; Articles published in: The Junior College Journal, The Phi Delta Kappan, Bulletin of the American Association of Collegiate Registrars.

OFFICERS AND

TRUSTEES

Officers

John E. Northcutt . . . . . *President*
Mrs. W. H. Stockham . . . . . *Vice-President*
Edgar M. Glenn . . . . . *Secretary*
Fred M. Jackson . . . . . *Treasurer*
W. A. Pattillo . . . . . *Assistant Treasurer*
Guy E. Snavely . . . . . *Ex-Officio*
Mrs. W. H. Stockham . *Chairman, Executive Committee*
Ed. L. Norton . . . . . *Secretary, Executive Committee*

Members

Rev. O. V. Calhoun
Frank F. Earle
J. A. Ellison
Rev. John W. Frazer
Tupper Lightfoot
E. R. Malone
Rev. R. A. Moody
Rev. Ed. C. Moore
M. M. McCall
Rev. John E. Northcutt
Rev. D. P. Slaughter
L. B. Whitfield
Rev. Robert Echols
Edgar M. Elliott
Rev. A. M. Freeman
Rev. B. B. Glasgow
Rev. Edgar M. Glenn
Fred M. Jackson
Hugh A. Locke
Rev. W. E. Morris
Lonnie Munger
Rev. Claude Orear
L. L. Stephenson
Mrs. W. H. Stockham

FACULTY

A. L. Bairmsfather
Instructor in Painting

L. Frazer Banks . . . . . A.B., A.M.
Lecturer in Education

James E. Bathurst . . . . . A.B., Ph.D.
Professor Psychology and Education

Frank Cantey . . . . . A.B.
Instructor in Physics

Elizabeth Caro . . . . . B.S., M.S.
Instructor in Sociology

Minnie McNeill Carr . . . B.L., A.Mus.
Instructor in Piano

James Saxon Childers . . . . B.A., M.A.
Professor of English

Benjamin F. Clark . . . . . B.S., Ph.D.
Assistant Professor of Chemistry

Octavus Roy Cohen . . . . . Litt.D.
Lecturer in English

Antony Constans . . . B. en droit Ph.D.
Professor of French and Italian

J. Horace Coulliette . . . . A.B., A.M.
Professor of Physics

George Currie . . . . A.B., A.M., Ph.D.
Professor of Latin and Greek

Thomas F. Debnam . . . . B.S., M.S.
Associate Professor of Economics

Joseph T. Ecker . . . . . A.B., A.M.
Assistant Professor of History

Hiram Benjamin Englebert . . . . A.B.
Director of Athletics

Marsee Fred Evans . A.B., A.M., B.D., Ph.D.
Professor of Speech

George J. Fertig . . . . . B.S., M.A.
Lecturer in Chemistry

Lex Fullbright . . . . . A.B.
Assistant Director of Physical Education

Jennings F. Gillem . . . . . A.B.
Assistant Athletic Director

William E. Glenn . . . . . A.B., A.M.
Assistant Professor of Mathematics

Lillian Gregory . . . . . A.B.
Librarian

William T. Hammond . . . . A.B., A.M.
Assistant Professor of Romance Language

Dorothy Harmer . . A.B., B.A. in Lib. Sci.
Assistant Librarian and Instructor in Library Science

Emory Q. Hawk . . . . . A.B., Ph.D.
Professor of Economics and Business

Andrew Hemphill
Director of Music

Ernest M. Henderson, Jr.
Instructor in Art

Douglas L. Hunt . . . . . Ph.B., M.A.
Associate Professor of English

Nelwyn Huff . . . . . B.S.
Instructor in Biology

Ernest Victor Jones . . . A.B., Ph.D.
Professor of Chemistry

Jule Lamar . . . . . B.S.
Instructor in Biology

Richebourg G. McWilliams . A.B., A.M
Associate Professor of English

Harry E. McNeel . . . . B.Ph., A.M.
Assistant Professor of Spanish

Mrs. Earle G. McLin . . . . . A.B.
Instructor in Speech

Charles D. Matthews . A.B., A.M., Ph.D.
Professor of Religion

John M. Malone . . . . . A.B., A.M.
Associate Professor of Education

Sarah Alice Mayfield . . . . A.B.
Director of Publicity and Instructor in Sociology

Wesley Adolphus Moore . . A.B., A.M.
Professor of Mathematics

Eoline Wallace Moore . . . A.B., A.M.
Professor of Education and Dean of Women

E. Sydnor Ownbey . A.B., A.M., Ph.D.
Assistant Professor of English

I. R. Obenchain . . . . . A.B., A.M.
Instructor in Education

Wilbur Dow Perry . . . . A.B., A.M.
Mary Collette Munger Professor of English

Russell S. Poor . . B.S., M.S., Ph.D.
Professor of Geology

Walter B. Posey . . . LL.B., A.M., Ph.D.
Professor of History

Austin Prodoehl . . . . . A.B., Ph.D.
Professor of German and Philosophy

Barbara Ransom . . . . . B.S., A.M.
Assistant Professor of Physical Education

Mrs. C. R. Sexton . . . . . B.A.
Instructor in English

Henry T. Shanks . . A.B., A.M., Ph.D.
Professor of History

Marion I. Smith . A.B., B.D., A.M., Ph.D.
Professor of Bible and Religion

Vincent Townsend
Instructor in Journalism

Sara Waites . . . . . A.B., A.M.
Instructor in Geography

Robert Stanley Whitehouse . . . . A.B.
Associate Professor of Modern Languages

William Alonzo Whiting . . B.S., Ph.D.
Professor of Biology

Perry W. Woodham . . . . . B.S., A.M.
Assistant Bursar and Lecturer in Economics

Newman M. Yeilding . . . . . A.B.
Bursar

The Library

Munger Memorial Hall

Andrews Hall

Student Activities Building

McCoy Memorial Church

Stockham Woman's Building

THE CLASSES

I went into the temple,
there to hear
The Teachers of our law,
and to propose
What might improve my
knowledge of their own.

—*Milton.*

CLASS OFFICERS

Elmer Key Sanders . . . . . *President*
Walter Earle Hooper, Jr. . . . . *Vice-President*
Sarah Lathrop Sterrett . . . . . *Secretary*
Johnnie Belle Smith . . . . . *Treasurer*

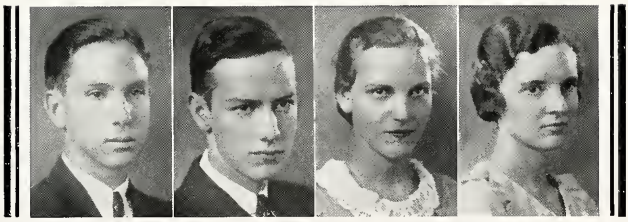

SENIORS

Presenting the

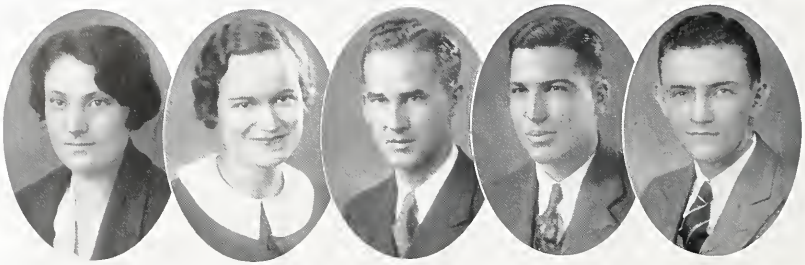

CATHERINE ANZOVINO

A.B.

BIRMINGHAM, ALABAMA

Honor Roll '32, '33; Delta Phi Alpha; Pi Gamma Mu; Phi Sigma Iota.

VELMA BURNS ARNOLD

A.B.

Γ Φ B

BIRMINGHAM, ALABAMA

Co-Ed Council '33, '34; Y. W. C. A. Cabinet '32 '33 Secretary Y. W. C. A. '33, '34; Kappa Delta Epsilon; Honor Roll '31, '32, '33.

JOHN LESLIE BARNETT

A.B.

BIRMINGHAM, ALABAMA

Glee Club '31, '32, '33.

LAURIE CALVIN BATTLE

A.B.

K A

BIRMINGHAM, ALABAMA

President Student Body; Treasurer Omicron Delta Kappa; President Kappa Phi Kappa; President Junior Class; Varsity Football '31, '33; Varsity Basketball '32, '33, '34; Varsity Baseball '32, '33, '34; Freshman Football '30; Captain Freshman Basketball '31; Y. M. C. A. Cabinet '32, '33; "B" Club '31, '32, '33; Student Senate '31, '32, '33.

MAURICE F. BISHOP

A.B.

X X

BIRMINGHAM, ALABAMA

SENIOR CLASS

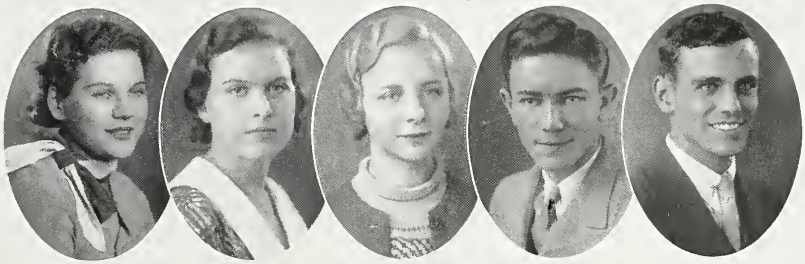

MARY BONFIELD

A.B.

BIRMINGHAM, ALABAMA

President Alpha Gamma '32; Treasurer Tri Tau '32; Treasurer Junior Class; Junior Representative to Co-Ed Council; Reporter, Clariosophic Literary Society; Business Manager, Girl's Varsity Debate Squad '32, '33; Winner Inter-Society Commencement Debate '31; Delta Phi Alpha '33, '34; Kappa Delta Epsilon '32, '33, '34; Pi Gamma Mu '33, '34; Honor Roll '31, '32, '33; Assistant Business Manager "Gold and Black," '32, '33; "La Revue" Staff, '32, '33; French Club, '32, '33.

ELIZABETH HALL BULLOCK

B.S.

BIRMINGHAM, ALABAMA

Glee Club; Honor Roll; Secretary Freshman Commission; Newtonian Club, Y. W. C. A. Cabinet '32, '33; Kappa Delta Epsilon; Clariosophic Literary Society '32, '33.

MARTHA KEY CALDWELL

A.B.

A O Π

BIRMINGHAM, ALABAMA

Amazon Club

JOHN W. CAMPBELL

A.B.

B K

BIRMINGHAM, ALABAMA

SAMUEL SIDNEY CARPENTER, JR.

A.B.

BIRMINGHAM, ALABAMA

Drum Major Band '30, '31, '32, '33; Pi Sigma Chi '30; Clariosophic Literary Society '30, '31; National Harmon Foundation Scholarship '30; Commissioned Second Lieutenant U. S. Army Reserve Corps '31.

Presenting the

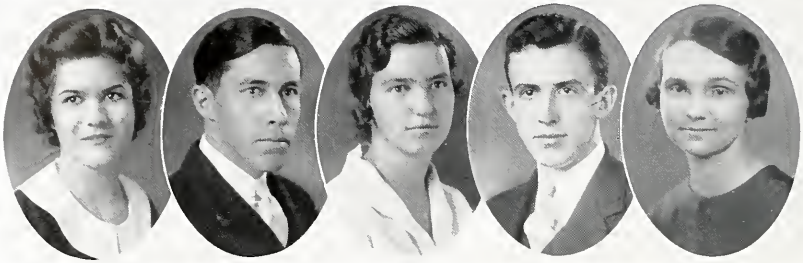

ROSEMARY LYDIA CARROLL
A.B.
Γ Φ B
BIRMINGHAM, ALABAMA

Clariosophic Literary Society '31; Paint and Patches '31; Y. W. C. A. Cabinet '31 '32, '33; Amazons '33; Second Vice-President of Y. W. C. A. '32, Advertising Manager for State Y. W. C. A. Conference '33.

COLEMAN COOPER
A.B.
BIRMINGHAM, ALABAMA

ELIZABETH M. COOPER
A.B.
BIRMINGHAM, ALABAMA
Sigma Iota Chi.

WILLIAM OLIVER COX, JR.
A.B.
Σ A E
BIRMINGHAM, ALABAMA

President, Omicron Delta Kappa '33-'34; Pi Gamma Mu '32-'34; Kappa Phi Kappa '33-'34; Y. M. C. A. Cabinet '32-'33, '33-'34; Varsity Cheerleader '31-'32, '32-'33, '33-'34; Assistant Business Manager "La Revue" '30-'31, Assistant Editor '31-'32, Editor '32-'33, Managing Editor '33-'34.

MARGARET WYNELLE DOGGETT
B.S.
BIRMINGHAM, ALABAMA

Theta Chi Delta; Theta Sigma Lambda; Clariosophic Literary Society, Junior Faculty.

SENIOR CLASS

MARY ETHEL DUKE
A.B.
BIRMINGHAM, ALABAMA

MARY PATRICIA EDDINS
B.S.
BIRMINGHAM, ALABAMA

MARGARET LOUISE EDWARDS
A.B.
BIRMINGHAM, ALABAMA

Pi Gamma Mu, '33, '34; International Relations Club '33; Kappa Delta Epsilon, Treasurer; Y. W. C. A. Cabinet '33 '34 Delegate to Blue Ridge Convention '33; Tri Tau '32, '33; Vice-President, Clariosophic Literary Society '32, '33, '34, Secretary, Treasurer, Alpha Gamma '32; Glee Club '32-'34; Honor Roll '31, '33.

ROBENA FOSTER EVINS
A.B.
Π Β Φ
BIRMINGHAM, ALABAMA

Paint and Patches '33; Y. W. C. A. Cabinet '33; Belle Lettres '33, '34; Amazons, Glee Club '31, '32; International Relations '32; Honor Roll '31.

ALBERT L. FAIRLEY
B.S.
A T Ω
BIRMINGHAM, ALABAMA

Belle Lettres Literary Society '30-'31; Parade Committee '32-'33; "Gold and Black" Staff '33-'34; Y. M. C. A. Cabinet '33-'34; Secretary-Treasurer Student Senate '33-'34; Kappa Phi Kappa '33; Geology Lab. Assistant '33-'34.

Presenting the

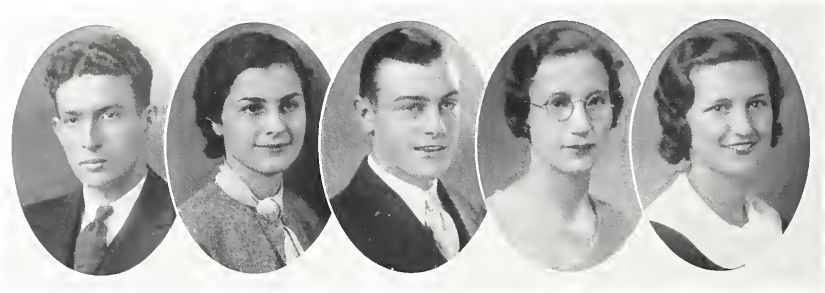

MURRAY C. FINCHER

A.B.

BRUNDIDGE, ALABAMA

FLORENCE AUGUSTA FREEMAN

A.B.

BIRMINGHAM, ALABAMA

Freshman Y. W. C. A. Commission, Vice-President '30-'31; Tau Tau Tau, President, Vice-President, Secretary; Clariosophic Literary Society, Corresponding Secretary, Vice-President '33; Le Cercle Francais, Vice-President '33; Kappa Delta Epsilon, Secretary '33; Girl's Glee Club, '32-'34; Scroll '33-'34; Alpha Gamma '31-'32; Caps and Bells '32; Honor Roll.

MORRIS LEON GOODWIN

B.S.

B K

BIRMINGHAM, ALABAMA

Junior Faculty; Theta Sigma Lambda; Freshman Track; Varsity Track '32-'33.

MARY LOU GRISWOLD

A.B.

BIRMINGHAM, ALABAMA

Glee Club '31, '31-'32, '32-'33, '33-'34, Secretary '32-'33, President '33-'34; Mu Alpha, Vice-President; Scroll '33-'34; Secretary La Sociedad Castellana '32-'33, Treasurer '33-'34; Pi Gamma Mu '33-'34; Y. W. C. A. Cabinet '31-'32.

MARY CLAIRE HEATH

A.B.

Θ Υ

BIRMINGHAM, ALABAMA

Cheerleader Sponsor Southern-Howard Game, '31; Football Sponsor Southern-Howard Game '32, '33; Kappa Delta Epsilon; Belle Lettres Literary Society; Pi Gamma Mu; Girl's Athletic Commission '32, '33; Pan-Hellenic Representative '32, '33; Amazons; B Honor Roll '32.

SENIOR CLASS

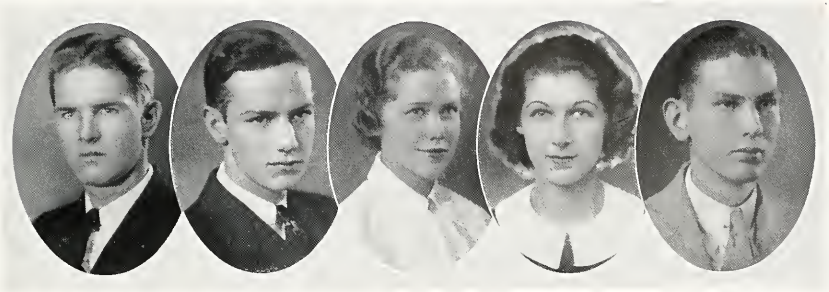

WILSON LUMPKIN HEFLIN

A.B.

X X

PELHAM, GEORGIA

Managing Editor "The Gold and Black" '33-'34; Associate Editor '32-'33; Varsity Debate Squad '32-'34; Y. M. C. A. Cabinet '33-'34; "La Revue" 32-'34; Belle Lettres Literary Society; College Correspondent "Birmingham Post," "Birmingham Daily-Mirror" 32-'33; "The Birmingham Age-Herald" '33-'34; Secretary, Tau Kappa Alpha.

WALTER EARLE HOOPER, JR.

A.B.

K A

BIRMINGHAM, ALABAMA

Pi Gamma Mu; Kappa Phi Kappa; Glee Club '30-'31; Vice-President Senior Class; "La Revue" Staff '32-'33; Greeks.

CAROLYN FRANCES HORTON

A.B.

Z T A

BIRMINGHAM, ALABAMA

SARA MARIE KIEFFER

A.B.

Γ Φ B

BIRMINGHAM, ALABAMA

JOSEPH EDWARD KILLOUGH

A.B.

Δ Σ Φ

BIRMINGHAM, ALABAMA

Paint and Patches, '30, '32, '33, '34; Belle Lettres '30-'32-'34; "La Revue" '3-, '32.

Presenting the

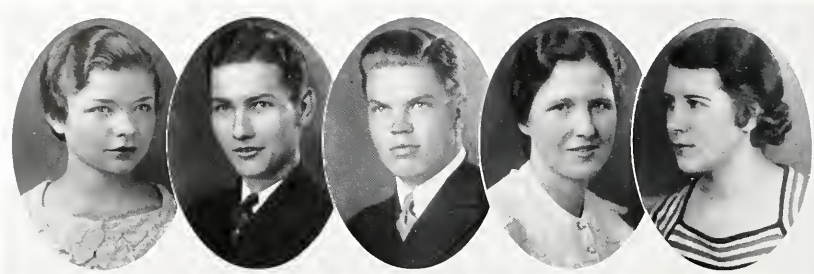

MARTHA JANE KLUTTZ
A.B.
Π Β Φ
BIRMINGHAM, ALABAMA

DUARD MADISON LEGRAND
A.B.
Δ Σ Φ
EUFAULA, ALABAMA

COTESWORTH PINCKNEY LEWIS
A.B.
BIRMINGHAM, ALABAMA
Paint and Patches, Business Manager '32, President '33; Glee Club; Orchestra; M. A.; Belle Lettres.

FRANCES CAROLINE McCABE
A.B.
Α Χ Ω
DORA, ALABAMA

LOUISE McLENDON
A.B.
Δ Ω
BIRMINGHAM, ALABAMA
Spanish Club '31, '32, '33, '34; "La Revue" Staff '32, '33, '34; Pi Gamma Mu '33-'34.

SENIOR CLASS

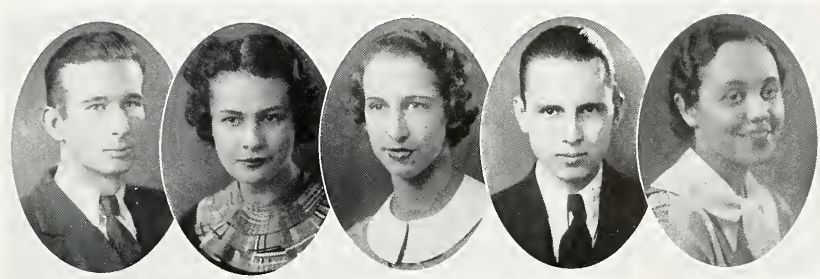

LEE MacARTHUR
A.B.
BIRMINGHAM, ALABAMA
Music, Dramatics.

HARIETTE ELZIE MARONEY
A.B.
BIRMINGHAM, ALABAMA

INEZ MASON
A.B.
Γ Φ B
BIRMINGHAM, ALABAMA
Y. W. C. A. Cabinet '33-'34; Pan-Hellenic Association; Classical Club; Amazons; Kappa Delta Epsilon.

WALTER LOUIS MEIER
A.B.
X X
NEW MADRID, MISSOURI

SARAH McGOWAN MINICK
B.S.
Θ Υ
ATLANTA, GEORGIA
Alpha Omega Pi Sweater '31; Pan-Hellenic award for Woman with highest average '31; Honor Roll, '30, '31, '32, '33; Delta Phi Alpha '32-'33; Theta Chi Delta '33.

Presenting the

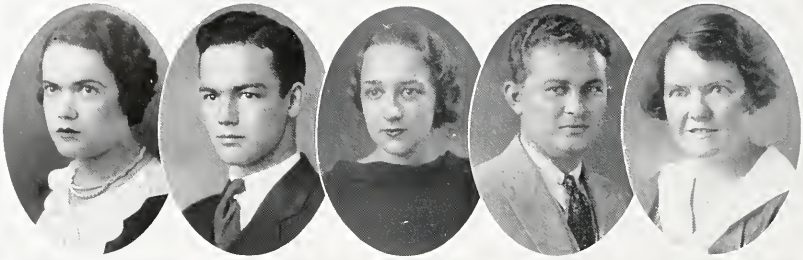

MARY JULIA MINTO
A.B.
BIRMINGHAM, ALABAMA
Ph: Sigma Iota '32, '33, '34. Corresponding Secretary; Kappa Delta Epsilon '33, '34, Vice-President; Honor Roll.

BERNARD ANDREW MONAGHAN
A.B.
A T Ω
BIRMINGHAM, ALABAMA

FLORENCE NICHOLSON
A.B.
BIRMINGHAM, ALABAMA

JAMES LEE RAGLAND, JR.
A.B.
Π K A
PELL CITY, ALABAMA

ESTHER MACKIE RENNICK
A.B.
BIRMINGHAM, ALABAMA

SENIOR CLASS

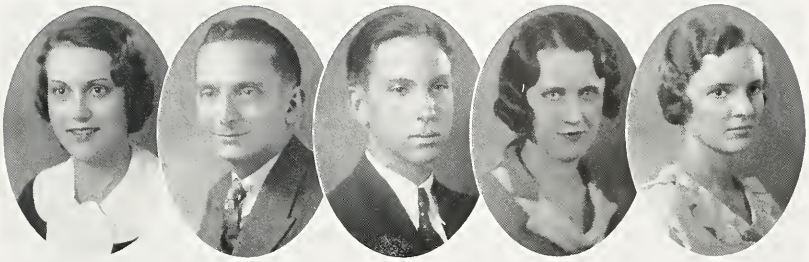

ELIZABETH NELL ROBICHEAUX
A.B.
Θ Υ
BIRMINGHAM, ALABAMA
Glee Club '31-'32, '32-'33, '33-'34; Paint and Patches '32 '33, '34; Vice-President La Sociadad Castellana '33; Le Cercle Francais '32-'33-'34; Clariosophic Literary Society '31-'34; Y. W. C. A. Cabinet '32, '33; Phi Sigma Iota '33.

ALBERT MATTHEWS RUTLEDGE
A.B.
IUKA, MISSISSIPPI
Paint and Patches '3-, '34; Ole Miss '31, Ole Miss Glee Club '31; Phi Sigma Literary Society '31; Glee Club '33, '34; Phi Sigma Iota '34; Clariosophic Literary Society '34; President McCoy Y. P. Sunday School Department '34.

ELMER KEY SANDERS
B.S.
A T Ω
BIRMINGHAM, ALABAMA
Alpha Tau Omega Scholarship Cup; Honor Roll '31; Belles Lettres Literary Society; Orchestra '30-'31; Y. M. C. A. Cabinet '31-'34; Delta Phi Alpha '32, President '33-'34; Theta Chi Delta '32. Winner Theta Chi Delta Essay Contest '31; "La Revue" Staff; Beta Beta Beta '33, President '33-'34; President Senior Class.

LINDA MOORE SESSIONS
A.B.
A O Π
BIRMINGHAM, ALABAMA

JOHNNIE BELLE SMITH
A.B.
BIRMINGHAM, ALABAMA
Scroll '33-'34; Kappa Delta Epsilon, President '33-'34; Clariosophic Literary Society '31-'32 '32-'33; Girl's Debate Squad '31-'32, '32-'33; Girl's Glee Club '30-'31, '31-'32, '32-'33, Secretary '33-'34; Y. W. C. A. Cabinet '32-'33; Women's Intra-Mural Athletic Committee '32-'33; Delegate to Blue Ridge Conference '33; Eta Sigma Phi '32-'33, '33-'34; Senior Class Treasurer '33-'34.

Presenting the

LILLIAN DORIS STAINTON

A.B.

Θ Υ

BIRMINGHAM, ALABAMA

Paint and Patches Club '30-'31-'32-'33, Secretary '33; Amazons '33; Paint and Patches Radio Players '32-'33; Cast "The Rock," "Thirteen Faces"; Y. W. C. A. Cabinet '33; Belles Lettres '30-'31; "La Revue" Staff '32; Pan-Hellenic Council '33.

JOHN CALVIN STAPLETON

A.B.

BIRMINGHAM, ALABAMA

Orchestra '30, '31, '32, '33; Concert Master '33; Glee Club '30, '31, '32, '33.

SARAH LATHROP STERRETT

A.B.

Π Β Φ

BIRMINGHAM, ALABAMA

President Co-Ed Council '33-'34; Secretary '32-'33; Secretary of Scroll '33-'34; President Eta Sigma Phi '33-'34; Second Vice-President Y. W. C. A. '33-'34, Cabinet '32, '33; Amazons; Pan-Hellenic; Belles Lettres; Vice-President Pi Gamma Mu '33-'34; Secretary Senior Class.

MARGARET ELIZABETH STURGESS

A.B.

BIRMINGHAM, ALABAMA

LYDIA ANN TAYLOR

A.B.

Π Β Φ

BIRMINGHAM, ALABAMA

Chi Delta Phi.

SENIOR CLASS

KARL EDMUND THELANDER

B.S.

B K

BIRMINGHAM, ALABAMA

Secretary Inter-Fraternity Council '33-'34; Theta Sigma Lambda '33-'34; Greeks; Kappa Phi Kappa; Assistant Parade Manager '33.

DAVIS HUNT THOMPSON

B.S.

B K

VINCENT, ALABAMA

Instructor in Analytical Chemistry; Theta Chi Delta '32, '33, '34; Chairman National Banquet Committee '33; President Theta Chi Delta '33-'34; Newtonian Club '32, '33; Treasurer '32 President '33; Theta Sigma Lambda '33-'34; Psi Psi Psi '30; "B" Honor Roll '30; Parade Manager "33-'34.

HARRIET THROCKMORTON

A.B.

K Δ

BIRMINGHAM, ALABAMA

"La Revue" Staff; Amazons; Pi Gamma Mu.

JAMES ELMO TURNER

A.B.

BIRMINGHAM, ALABAMA

Glee Club '31-'32-'33; Varsity Debate Squad '31; Junior Oratorical Contest.

Presenting the

FLORENCE VANCE
A.B.
Π Β Φ
BIRMINGHAM, ALABAMA

LEO DONNELL VAN DE VOORT
A.B.
Α Τ Ω
BIRMINGHAM, ALABAMA

ESTHER CHARLINE VAUGHN
B.S.
Γ Θ
BIRMINGHAM, ALABAMA

President's Honor Roll '31; Theta Chi Delta '32, '33, '34, Secretary-Treasurer '33-'34; Newtonian '32, '33, Secretary '33; Theta Sigma Lambda '33-'34, Vice-President '33-'34; Assistant in Chemistry '33-'34.

CHARLES LEE WESTON
A.B.
Α Τ Ω
LOUISVILLE, ALABAMA

Debating Team '31, '32, '33, '34; Inter-Fraternity Council '31, Vice-President '32-'33, Vice-President '33-'34; "Gold and Black" Staff '31-'32; Assistant Business Manager "La Revue" '31-'32, Business Manager '32-'33; Paint and Patches '32-'33-'34; Y. M. C. A. Cabinet '33-'34; Tau Kappa Alpha '33, President '33-'34; Editor "Gold and Black" '33-'34; Editor "La Revue '33-'34; Kappa Phi Kappa; Omicron Delta Kappa.

SENIOR CLASS

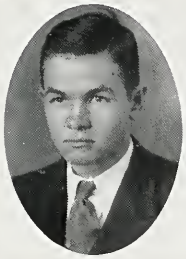

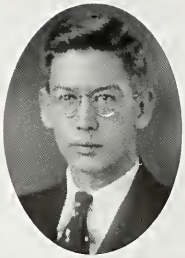

LEON McCOY WHITMIRE

A.B.

Σ A E

LEEDS, ALABAMA

Omicron Delta Kappa, Manager Football.

KATHERINE IDELLA WINDHAM

A.B.

Γ Θ

BIRMINGHAM, ALABAMA

Glee Club '31, '32, '33, '34; Clariosophic Literary Society '31, '32, '33, '34; Corresponding Secretary '34; Vice-President College Epworth League '33; Y. W. C. A. Cabinet '33, Secretary Gamma Theta '34.

JOHN FRANKLIN WITTE

A.B.

BIRMINGHAM, ALABAMA

International Relations Club '31-'34, Vice-President '32-'34; Belles Lettres Literary Society '32-'34; Le Cercle Francais '32-'34; "Gold and Black" Staff '32-'33; "La Revue" Staff '32-'33; Paint and Patches '33.

ROBERT SMITH WOODROW

A.B.

Θ K N

BIRMINGHAM, ALABAMA

Pi Gamma Mu; Le Cercle Francais.

Presenting the

CAROLYN LOUISE WORTHINGTON
A.B.
Θ Υ
BIRMINGHAM, ALABAMA

Scroll; Y. W. C. A., President '33, Secretary '32; Co-Ed Council '32-'34; Athletic Council '32; "La Revue" Staff; Amazons; Honor Roll.

CHRISTINE LOUISE ZEIGER
A.B.
Γ Φ B
MARINIA, ARKANSAS

CECIL L. BRADFORD
A.B.
Π K A
SELMA, ALABAMA

Business Manager "Gold and Black" '33-'34; Business Manager "La Revue" '33-'34; Interfraternity Council '33-'34

MARY ELIZABETH EDWARDS
A.B.
BIRMINGHAM, ALABAMA

Le Cercle Francais '30, '31, '32; Alpha Gamma '31.

SENIOR CLASS

MEMBERS WITHOUT PICTURES

ETHEL A. AKRIDGE
A.B.
MCCALLA, ALA.

HUBERT T. ALLBROOKS
A.B.
BIRMINGHAM, ALA.

BARBARA D. BEATTY
A.B.
BIRMINGHAM, ALA.

SAMUEL ARTHUR BENNETT
A.B.
Σ A E
BIRMINGHAM, ALA.

LOYAL E. BOWERS
A.B.
CROSSVILLE, ALA.

HAROLD BRASFIELD
A.B.
BIRMINGHAM, ALA.

FRANCIS M. BRUNER
A.B.
Δ Σ Φ
BIRMINGHAM, ALA.

MARTHA BELLE BURDETTE
A.B.
IRONDALE, ALA.

ADORA CLARK
A.B.
BIRMINGHAM, ALA.

EDDIETH M. DAVIS
A.B.
BIRMINGHAM, ALA.

RUTH DAVIS
A.B.
BELMONT, MISS.

ROSA MUNGER EARLE
A.B.
BIRMINGHAM, ALA.

MARY ELIZABETH EDWARDS
A.B.
BIRMINGHAM, ALA.
Le Cercle Francais, '30, '31, '32; Alpha Gamma, '31.

SARAH ELLIOTT
A.B.
BIRMINGHAM, ALA.

BERTHA FRANKE
A.B.
BIRMINGHAM, ALA.

JOSEPHUS BEVERLY GASTON
A.B.
BIRMINGHAM, ALA.
"A" Honor Roll, '31, '32, '33; Phi Sigma Iota, '30; Cercle Francais, '31; Y. M. C. A., '33; Clariosophic, '33; Ministerial Association, '33.

RICHARD DOUGLAS GLASGOW
B.S.
BIRMINGHAM, ALA.
Theta Chi Delta; Beta Beta Beta; Theta Sigma Lambda; Omicron Delta Kappa; Honor Roll, '30-'31, '31-'32, '32-'33.

ROBERT SAMUEL GLASGOW, JR.
A.B.
BIRMINGHAM, ALA.

JAMES W. GLENN
A.B.
EUFAULA, ALA.

GENE MALCOLM HAMBY
A.B.
TUSCALOOSA, ALA.

MAUD HAMILL
A.B.
BIRMINGHAM, ALA.

MINNIE CHRISTINE HAMPTON
B.S.
Γ Θ
BIRMINGHAM, ALA.
Honor Roll, '31; Theta Sigma Lambda, '32-'34, Secretary, '33-'34; Clariosophic Literary Society.

JACOB CLIFFORD HARPER
A.B.
PINEAPPLE, ALA.

HURSTON F. HESLINGTON
B.S.
K A
BIRMINGHAM, ALA.

SENIOR CLASS

MEMBERS WITHOUT PICTURES

JACK REYNOLDS JARVIS
B.S.
K A
BIRMINGHAM, ALA.

FREEMAN LEE JOHNSON
A.B.
DORA, ALA.

RAUZELLE M. JOHNSON
A.B.
TUSCALOOSA, ALA.
Y. M. C. A. Cabinet, '32-'33; Spanish Club, '32; Ministerial Association, '31-'34, President, '33-'34, Secretary, '32-'33; Glee Club, '33-'34.

FRANCES KITCHELL LAMAR
A.B.
BIRMINGHAM, ALA.

MARY MARGARET McCARN
A.B.
WARRIOR, ALA.

AMY McGUIRE
A.B.
BIRMINGHAM, ALA.

EDWIN RUSSELL OWENS
A.B.
ASHFORD, ALA.

MARGUERITE ELIZABETH PAGE
A.B.
BIRMINGHAM, ALA.
Phi Sigma Iota, '31, '32, '33; Eta Sigma Phi, '31, '32, '33; Sigma Sigma Kappa, '32; Le Cercle Francais, '31, '32, '33; Classical Club, '31, '32, '33; Honor Roll, '32, '33.

POLLY WAUREL PAUL
A.B.
BIRMINGHAM, ALA.

DOW McMILLAN PERRY
A.B.
K A
BIRMINGHAM, ALA.

CARL RALPH POSEY
A.B.
LOUISBURG, ALA.

LOCKIE POSEY
A.B.
BIRMINGHAM, ALA.

MARGARET LUCILE PRUETT
A.B.
PRATT, ALA.

DWIGHT M. RILEY
A.B.
BESSEMER, ALA.

SUSIE ALLINE SANDLIN CLAY
A.B.
BIRMINGHAM, ALA.

LOUIS ZACK SCHUESSLER
A.B.
Σ A E
LAFAYETTE, ALA.

JAMES ERNEST SEAY
A.B.
MELBURNE, ALA.

M. D. SINBACK
A.B.
DIXIANNA, ALA.

CLARA LEONA STINSON
A.B.
PUEBLO, COLO.

ELSIE TIPPER
A.B.
BIRMINGHAM, ALA.

MARGARET ELIZABETH WATERS
A.B.
MUNFORD, ALA.

CAROLYN WHEELER
A.B.
Φ T
ENSLEY, ALA.
Phi Sigma Iota, Secretary, '33; Belles Lettres; French Club.

LEILA ELIZABETH WOOD
A.B.
BIRMINGHAM, ALA.

GEORGE NEILL WOODROW
A.B.
BESSEMER, ALA.

CLASS OFFICERS

Harry Weaver . . . . . *President*
Lucian Rice . . . . . *Vice-President*
Dolly Wiess . . . . . *Secretary*
Marion Wilcox . . . . . *Treasurer*

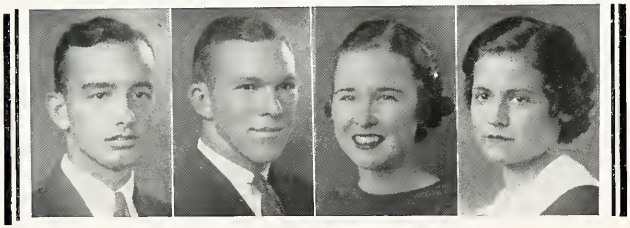

JUNIORS

Baker, Bice, E. W. Brown, M. Mc. Brown

Brubaker, Bullock, Cabaniss

Claussen, Clayton, Curry

Fell, Gamble, Herren

Hogan, Holt, Hortenstine Kluttz

Koenig, LaForge, Lasell

JUNIOR CLASS

MEMBERS

Otto Roughton Baker, $\Sigma\ \Sigma$ . . . . . Birmingham, Alabama

Mary Frances Bice, $\Upsilon\ \Theta$ . . . . . Pinson, Alabama

Eva Williams Brown, $\Lambda\ O\ \Pi$ . . . . . Birmingham, Alabama

Mary McFarland Brown, $K\ \Delta$ . . . . . Birmingham, Alabama

Lauren E. Brubaker, $\Sigma\ \Sigma$ . . . . . St. Augustine, Florida

Margaret Alice Bullock . . . . . Birmingham, Alabama

Marjorie Weatherly Cabiniss, $K\ \Delta$ . . . . . Birmingham, Alabama

Clarita Amenda Claussen . . . . . Birmingham, Alabama
Clariosophic Literary Society '32-'33-'34; Secretary '33-'34; Glee Club '32-'33-'34; Le Cercle Francais '33-'34; Classical Club '33-'34; Delta Phi Alpha, '33-'34; Honor Roll '32-'33.

Robert Street Clayton, $K\ \Lambda$ . . . . . Birmingham, Alabama
Junior Senate, '33-'34; Y. M. C. A. Cabinet '32-'33; Greeks; Debates T. K. A.; President K. A.; Inter-Fraternity Council, '32-'33-'34; Business Staff "La Revue," '33-'34; International Relations Club.

Atha Clarence Curry, $\Theta\ K\ \Sigma$ . . . . . Sheffield, Alabama
Freshman Football, '31; Varsity Football, '32-'33; Atheltics Committee, '33.

Mary Louise Fell, $Z\ T\ \Lambda$ . . . . . Birmingham, Alabama

Mary Frances Gamble . . . . . Roanoke, Alabama
Clariosophic Literary Society, '33-'34; Glee Club, '33-'34; Classical Club, '33-'34; Y. W. C. A. Cabinet, '33-'34.

Mary Gene Herren, $K\ \Delta$ . . . . . Birmingham, Alabama
President of Pan-Hellenic, '33-'34; Amazons; Co-Ed Council, '31-'32-'33-'34; Secretary, '33-'34; Gold and Black, '31-'32.

Ann Marshall Hogan, $\Pi\ B\ \Phi$ . . . . . Birmingham, Alabama
Le Cercle Francais, '32-'33; "La Revue" Staff, '32-'33.

Alice Lillian Holt, $K\ \Delta$ . . . . . Birmingham, Alabama
Pan-Hellenic, '33; Amazons, Treasurer, '33; Glee Club, '31; Paint and Patches.

Dorothy Bernice Hortenstine . . . . . Birmingham, Alabama

Katherine Kluttz, $\Pi\ B\ \Phi$ . . . . . Birmingham, Alabama

Frederick Gilman Koenig, Jr., $\Sigma\ A\ E$ . . . . . Birmingham, Alabama
Freshman Debate Squad, '31; Varsity Debate Squad, '32; Glee Club, '32; T. K. A.; President Belle Lettres, '33; "La Revue" Staff, '33.

Betty LaForge, $\Upsilon\ \Theta$ . . . . . Union Bridge, Maryland
Glee Club, '33-'34; Pan-Hellenic, '33-'34.

Sylvan T. Lasell . . . . . Waubay, South Dakota
Clario Literary Society.

Lawson, Lyon, Mallam, Massengale

Merkle, Peacock, Pettus

Ramos, Reagan, Rice

Rochester, Rutherford, Salzano

Sessions, Sims, E. Smith, G. A. Smith

G. Smith, M. A. Smith, W. Smith

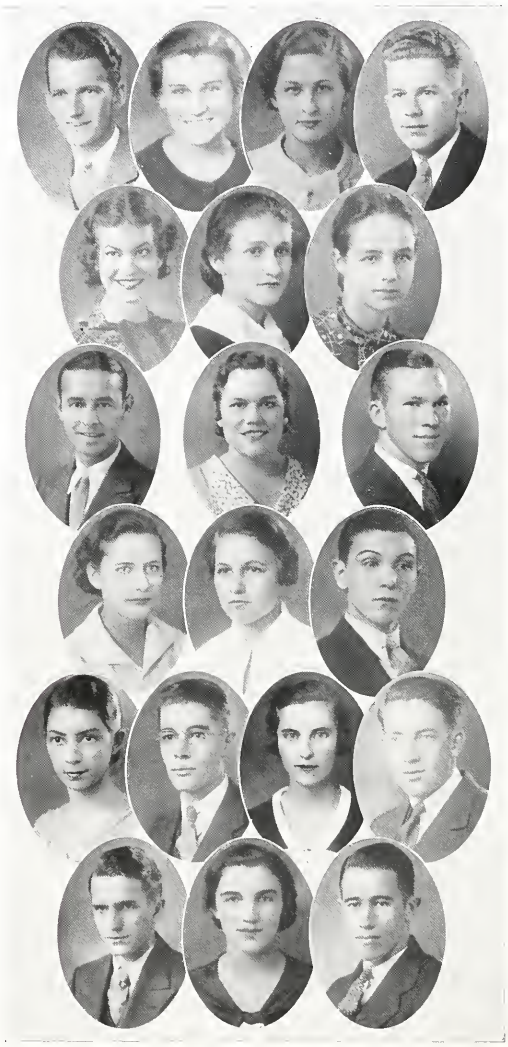

JUNIOR CLASS

MEMBERS

LUMAN ORVILLE LAWSON, *B K* . . . . . Birmingham, Alabama
Paint and Patches; Theta Chi Delta.

ZOE LYON . . . . . Birmingham, Alabama
Belles Lettres, Secretary, '32-'33; Vice-President, '33-'34; Classical Club, Treasurer, '33, President, '33-'34; Eta Sigma Phi, Vice-President, '33-'34; Phi Sigma Iota, Vice-President, '33-'34; Le Cercle Francais, President, '33-'34; Delta Phi Alpha; Gold and Black, '32; "La Revue," '33-'34; Honor Roll, '32-'33; Italian Gold Medal from Italian Government, '33; Latin Bronze Medal, '33; Athletic Numeral.

FRANCES SIDONE MALLAM, *Π B Φ* . . . . . Birmingham, Alabama

ROBERT GLENN MASSENGALE, *Σ A E* . . . . . Birmingham, Alabama
B. Honor Roll, '32, '33; Secretary Y. M. C. A., '33; Vice-President Ministerial Association, '34.

MARY FRANCES MERKLE . . . . . Birmingham, Alabama

MILDRED ESTHER PEACOCK, *Θ Y* . . . . . Birmingham, Alabama
Business Manager, President of State Y. W. C. A.; Delegate to Blue Ridge; Y. W. C. A. Cabinet; Secretary, '32 Vice-President, '33, President, '34, Clariosophic Literary Society Co-Ed Council, '32-'33; Paint and Patches; Glee Club; "La Revue" Staff, '32; Girls' Debating Club, Secretary, '33-'34.

ROSALIE PETTUS, *Π B Φ* . . . . . Birmingham, Alabama
Paint and Patches, '31-'32; "La Revue, '33; Honor Roll, '31, '32; Y. W. C. A.

RAMON ESPINO RAMOS . . . . . Santa Clara, Cuba
Vice-President of Spanish Club, '32; President of Spanish Club, '33; Phi Sigma Iota, '33; Y. M. C. A.; Gold and Black, '33.

AMY REE REAGAN . . . . . Ensley, Alabama

LUCIAN CANDLER RICE . . . . . Abertville, Alabama
Band, '32-'33, 33-'34; Vice-President Junior Class, '33-'34.

MARY KATHRYN ROCKESTER . . . . . Birmingham, Alabama

IDA JOHNSON RUTHERFORD, *Z T A* . . . . . Franklin, Alabama
Belles Lettres, '33; Y. W. C. A., '33; La Sociedad Costellana, '34.

ATTILIO VINCENT SALZANO . . . . . Birmingham, Alabama

ELNA SESSIONS, *Π B Φ* . . . . . Birmingham, Alabama

JOHN ERWIN "DON" SIMS, *Σ A E* . . . . . Birmingham, Alabama
Phi Sigma Iota.

ELIZABETH SMITH, *A O Π* . . . . . Birmingham, Alabama

GEORGE ALLEN SMITH, *Σ A E* . . . . . Gadsden, Alabama
Glee Club; Business Staff of "La Revue," '33.

GUTHRIE SMITH, *Π K A* . . . . . Fayette, Alabama
Omicron Delta Kappa; Paint and Patches '31-'32; Y. M. C. A. Cabinet; Student Senate; Varsity Debate Squad.

MARY ALLEN SMITH, *A O Π* . . . . . Birmingham, Alabama

WALTER SMITH, *Θ K N* . . . . . Birmingham, Alabama

Stacey, Stange, Starnes,
F. W. Stevenson

H. M. Stevenson, Suydam,
Throckmorton

Waid, H. L. Weaver,
O. C. Weaver

Webb, Weiss, Whatley

Wilcox, Windham, Wing

Winston, Womack, Zuber

JUNIOR CLASS

MEMBERS

Grace Marie Stacey, Y Θ . . . . . Birmingham, Alabama
Clariosophic Literary Society, '31-'32-'33; Tri Tau, '31-'32; Alpha Gamma, '31.

Louise Elizabeth Stange . . . . . Birmingham, Alabama

Roy Denton Starnes, Σ A E . . . . . Biltmore, North Carolina

Frank Worth Stevenson, Δ Σ Φ . . . . . Roanoke, Alabama
Kappa Phi Kappa; Pi Gamma Mu; Basketball; Freshman Team, '30-31, Varsity, '31-'32, '32-'33, '33-'34; Varsity Baseball, '32; B. Honor Roll, '31-'32.

Henry Miller Stevenson . . . . . Birmingham, Alabama
Choral Club; Glee Club Hilltop Quartet.

Dorothy Frances Suydan . . . . . Birmingham, Alabama

Mary Trockmorton, K Δ . . . . . Birmingham, Alabama

Raymond Wilson Waid . . . . . Gaylesville, Alabama
Student Senate, '31-'32-'33; Freshman Basketball, '32; Varsity Basketball, '33-'34; Assistant Baseball Manager, '32-'33; Varsity Baseball Manager, '34; Vice-President Sophomore Class, '32-'33.

Harry Lazenby Weaver, X X . . . . . Brewton, Alabama
Omicron Delta Kappa; Assistant Baseball Manager, '32; Manager, '33; Manager Freshman Football, '33; Manager-elect Football, '34; Assistant Manager Gold and Black, '32; "La Revue" Staff, '33; "B" Club, '33; President of Junior Class, '33-'34; Interfraternity Council, '33-'34.

Oliver Cornelius Weaver, X X . . . . . Brewton, Alabama
Debating Squad, '31-'32, '32-'33; "B" Honor Roll, '31-'32, "A" Honor Roll '32-'33; Y. M. C. A. Cabinet, '32-'33, President, '33-'34; Winner of Straiton Ready Debater's Medal, '33; Ministerial Association, '32-'34, Vice-President, '34; Omicron Delta Kappa, Tau Kappa Alpha.

Olena Christine Webb, Z T A . . . . . Birmingham, Alabama
Eta Sigma Phi; Treasurer, '33; Pan-Hellenic, '33; Paint and Patches, Vice-President, '33; "The Jade God," '32; "The Rock," '33; "The Heathers at Home," '34; Honor Roll, '31-'32-'33; French Prize, '33; Glee Club, '31-'32; Girl's Trio Club, 31-'32.

Dolly Weiss, Π B Φ . . . . . Birmingham, Alabama

S. J. Whatley, K A . . . . . Opelika, Alabama

Marian Wilcox, Θ Y . . . . . Birmingham, Alabama

Cleveland Hubert Windham, Π K A . . . . . Brewton, Alabama

Mary Jane Wing . . . . . Birmingham, Alabama
Freshman Commission, '31-'32; Classical Club, Secretary, '33-'34; Eta Sigma Phi, Secretary, '33-'34; Co-Ed Council, '33-'34; B. Honor Roll, '32; Secretary A. O. Pi Pledges Girl's Glee Club; "La Revue" Staff; "Gold and Black" Staff.

Jerome Alexander Winston, B K . . . . . Birmingham, Alabama
O E A; Glee Club; Track; La Sociadad Castilanna; "Gold and Black" Staff; Interfraternity Council.

Joseph David Womack . . . . . Birmingham, Alabama
Freshman Track, '31; Clariosophic Literary Society, '32; Pi Gamma Mu; Phi Sigma Iota; Honor Roll, '31, '32, '33.

Mary Jo Zuber . . . . . Birmingham, Alabama
Co-Ed Council, '33-'34; Honor Roll; Mu Alpha, Secretary, '33-'34; Theta Sigma Lambda; Glee Club, Vice-President, '32-'33; Clariosophic Literary Society; Y. W. C. A. Cabinet, '31.

JUNIOR CLASS

MEMBERS

[Without Pictures]

Hoyt Abernathy, Π K A . . . . Fayette
Robert George Ballard . . . Birmingham
Jack Barefield . . . . . Birmingham
Catherine Pickens Bauman . Birmingham
Woodrow Wilson Beaird . . . . Fairfax
Cleo Rufus Beckett . . . . Birmingham
Evelyn Jeanette Blackburn . . Cullman
Lillian P. Bradford, Υ Φ . . Birmingham
Alline Campbell . . . . . Birmingham
Josiah Clayton Carmichael . Birmingham
Floyd Winston Clark, Σ A E . . Eufaula
Beaman S. Cooley, Jr., X X . Birmingham
Max Crabbe, A T Ω . . . . Birmingham
Earl Hilliard Cunningham . Birmingham
Annie Davenport . . . . . Birmingham
George M. Davenport, Σ A E . Birmingham
Arthur Thomas Dickerson . . . Cullman
Mary Estelle Dunn, Φ Υ . . . . Ensley
Nelle Claire Echols . . . . . Jasper
Mildred Merry Ellis, K Δ . . Birmingham
Mary Anglin Enslen . . . Birmingham
Theron Cooper Fisher . . . . Huntsville
Marshall Gradon Ford . . . . . Wilmer
Olga Frank . . . . . Birmingham
Welton Gregory, X X . . . . . Horton
Alice Kathleen Guthrie . . Birmingham
Annie Mary Hardy . . . . . Bolton
Johan Lewis Haygood, Jr. . . . Greenville
Morris Hendrickson, Δ Σ Φ . Birmingham
E. H. Hollingsworth, B K . . Birmingham
Henry H. Howell, Jr., X X . Birmingham
William W. Jeffries, B K . . Birmingham
Carolyn Ivy Johnson . . . . Birmingham
Robert Lee King . . . . . Birmingham
Ruby Pauline King . . . . Birmingham
Elizabeth E. Knopf, A Δ Π . Birmingham
Sara Bel Lawrence . . . . . Ensley
Falton James LeCroy . . . . Birmingham
Margaret M. Leland, K Δ . . Birmingham
Gordon Loftin . . . . . Nicholsville
James Love . . . . . Birmingham
Mildred L. McLaren, A X Ω . Birmingham
Lee MacArthur . . . . . Birmingham
Philip Watley Martin . . . Birmingham
Virginia Mathews . . . . . Birmingham
Ovie Wilson Mathison . . . Skipperville
Charles Dewey Mitchell . . Tuscumbia
Thomas Wier Moore . . . Marianna, Fla.
Katherine Jane Moser . . . . . Warren
Marjorie M. Nicholson, Δ Δ Δ . Birmingham
Itara Elizabeth Parker . . Birmingham
Elizabeth Perry . . . . . Birmingham
Norman Oscar Pollett . Worcester, Mass.
Maurice Powell . . . . . Ensley
Anna Linton Prayton . . . Birmingham
Thomas Watson Prickett . . . . Horton
John Leonard Pyron . . . . Birmingham
Mary Louise Quarles . . . . . Ensley
Richardena L. Ramsay, Π B Φ . Birmingham
Mary Irene Riley . . . . . Bessemer
Katherine Robbins . . . . . Birmingham
Donald Eugene Roberts . . . . Bessemer
Herschel Barnes Roberts . . Birmingham
Mary Orpha Rogers, K K E . Birmingham
Octavia Sadler . . . . . Birmingham
Hewell Samuel, Σ A E . . . . Talladega
William Woodrow Scott . . Birmingham
Travis Shelton . . . . . Birmingham
Evelyn Smith . . . . . Birmingham
Mildred Smith . . . . . Birmingham
Carl A. Stiefelmeyer, Π K A . . Cullman
Brannon G. Stringer, Π K A . . Gadsden
Robert M. Strong, Π K A . . Birmingham
John Howell Talley, Π K A . . Gadsden
Ernest Teel . . . . . Birmingham
George Louie Townsend . . . Saragossa
Frederica Twining . . . . . Birmingham
Mary Carolyn Tyler . . . . Birmingham
Robert Orion Vernon, X X . . . Sumiton
William J. Warner . . . . . Wetumpka
Margaret J. Watts, Δ Δ Δ . Birmingham
Elizabeth A. Webb . . . . Birmingham
Raymond W. Wedgeworth . . Guntersville
Dean Wellman . . . . . Detroit, Mich
Robery J. Wheeler, Jr. . . . Birmingham
Annie Virginia Wilson . . . . . Harvest
Claud Carrol Wilson . . . Birmingham
Kemit Porter Young . . . . Albertville

CLASS OFFICERS

Robert Chappell . . . . . *President*
Woodford Dinning . . . . . *Vice-President*
Lois Cosper . . . . . *Secretary*
Penelope Prewitt . . . . . *Treasurer*

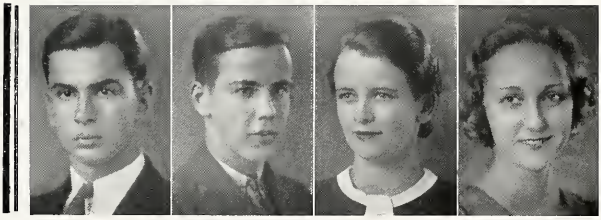

SOPHOMORES

Anthony, Battle, Best
Biggers Boozer, C. M. Brown
Bruce, Chappell Cofield
Colbert, J. Cosper, L. Cosper
Cox, Crawford, Cutliff
Daly, Dannelly, Davenport

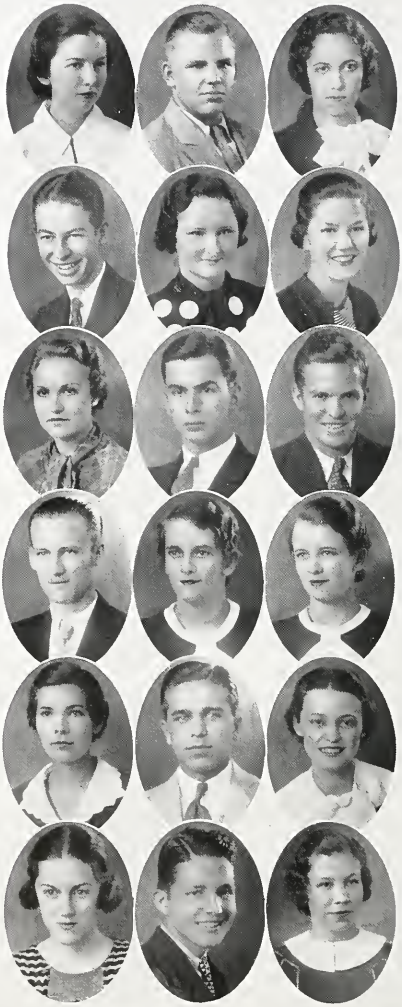

SOPHOMORES

MEMBERS

Mary McKimmin Anthony, *Z T A* . . . . . Birmingham, Alabama

Jean Allen Battle, *S A E* . . . . . Birmingham, Alabama

Bertha Best . . . . . Birmingham, Alabama
Belles Lettres '33; Women's Glee Club '33; Choral Club '33.

George Clinton Biggers, *A T Ω* . . . . . Birmingham, Alabama

Marie Boozer . . . . . Sweetwater, Alabama

Constance Malone Brown, *A O Π* . . . . . Birmingham, Alabama

Marian Bruce, *A O Π* . . . . . Birmingham, Alabama
Glee Club, '33; Classical Club '33; Y. W. C. A.

Robert Hart Chappell, *Π K A* . . . . . Birmingham, Alabama
President Sophomore Class '33-'34; Freshman Track '33; President P. K. Club, '33-'34; Swimming Team '34; Clariosophic '33-'34; Honor Roll '32, '33; Assistant Cheerleader '33; Glee Club '33-'34.

Bonnie Bryant Cofield, *X X* . . . . . Birmingham, Alabama
Freshman Football '32; Varsity Football '33; Clariosophic Literary Society '33; Y. M. C. A. '32, '33; Cabinet '33; Math Reader '33; Ministerial Association '33; Treasurer '33.

James William Colbert . . . . . Birmingham, Alabama

Jane Cosper . . . . . Birmingham, Alabama

Lois Cosper . . . . . Birmingham, Alabama

Christine Cox, *A Γ Δ* . . . . . Birmingham, Alabama

John Aubrey Crawford, *Θ K N* . . . . . Tarrant, Alabama

Martha Frances Cutliff, *Θ Y* . . . . . Birmingham, Alabama

Katherine Daly, *Π B Φ* . . . . . Birmingham, Alabama

Clarence Moore Dannelly, *A T Ω* . . . . . Camden, Connecticutt
Band '32-'34; Orchestra '32-'34; Assistant Business Manager "La Revue" '33.

Theresa Ellen Davenport, *Γ Φ B* . . . . . Birmingham, Alabama

Dillon, Dinning, Douglas
Durham, Edge, Fitch
Fuller, Garrett, Gholston
Griffin, Hammons Haralson
Hatcher, Haynes, Hopping
Hughes, Jordan, Keller

SOPHOMORES

MEMBERS

Barclay Hugh Dillon, *Σ Α Ε* . . . . . Birmingham, Alabama
Associate Editor "Gold and Black" '32-'33; Y. M. C. A. Cabinet '33-'34; "La Revue" Staff '33-'34.

Woodford Wyndham Dinning, *Α Τ Ω* . . . . . Birmingham, Alabama

Gilbert Franklin Douglas, Jr. . . . . Birmingham, Alabama

Selma Dale Durham . . . . . Gadsden, Alabama

Howard Joseph Edge, *Δ Σ Φ* . . . . . Fairfield, Alabama
Winner Freshman Declamation Medal '33.

Annie Lou Fitch, *Γ Φ Β* . . . . . Birmingham, Alabama

Idalene Fuller, *Α Ο Π* . . . . . Birmingham, Alabama
Glee Club '32-'33; Paint and Patches '32-'33; Le Cercle Francais '33-'34.

James Garrett, *Θ Κ Ν* . . . . . Birmingham, Alabama
La Sociedad Castellana.

Claude Augustus Gholston, *Θ Κ Ν* . . . . . Birmingham, Alabama
"Gold and Black Staff '33; La Sociedad Castellana '33; "La Revue" Staff '33.

Tolbert Gill Griffin, *Θ Υ* . . . . . Bessemer, Alabama

Sara Mildred Hammons . . . . . Brunswick, Georgia

Jane Haralson, *Ζ Τ Α* . . . . . Birmingham, Alabama

Annette Leonard Hatcher, *Δ Ω* . . . . . Birmingham, Alabama

Benjamin Heflin Haynes . . . . . Sylacauga, Alabama

Edward Clark Hopping, Jr., *Θ Κ Ν* . . . . . Ensley, Alabama
Vice-President Student Senate; President Inter-Fraternity Council; President Theta Kappa Nu; Greeks; "Gold and Black" Staff, '32; Parade Committee, '32, '33; All-Fraternity Football Selection '32; Fraternity Football '32. '33; Fraternity Basketball '33; Fraternity Baseball '32; Class Track '32.

James Lewis Hughes, Jr., *Σ Α Ε* . . . . . Birmingham, Alabama
Belles Lettres; Glee Club; "La Revue" Staff.

Leon Worth Jordan, *Θ Κ Ν* . . . . . Roanoke, Alabama

Jessie Keller, *Δ Δ Δ* . . . . . Cullman, Alabama

Kendall, Kendrick, Lanier

Leslie, Lokey, Long

McClurkin, McEniry, McGehee

McGill, McLeod, McNeill

McRimmon, Martin, Miller

Moody, Mosley, Myrick

SOPHOMORES

MEMBERS

Robert Gordon Kendall, *S A E* . . . . . Evergreen, Alabama

George Washington Kendrick . . . . . Birmingham, Alabama

William Paul Lanier, *Θ K N* . . . . . Birmingham, Alabama
Inter raternity Council; La Sociedad Costellano.

Elizabeth Leslie, *Θ Y* . . . . . Birmingham, Alabama

Ann Bernice Lokey, *Π B Φ* . . . . . Birmingham, Alabama

Mildred Long, *Γ Φ B* . . . . . Birmingham, Alabama

Virginia Carolyn McClurkin . . . . . Birmingham, Alabama

Murray Winters McEniry, *S A E* . . . . . Bessemer, Alabama
Paint and Patches; Student Senate.

William Newton McGehee, *S A E* . . . . . Evergreen, Alabama

Beulah Leola McGill . . . . . Birmingham, Alabama

Norman Malcolm McLeod . . . . . Birmingham, Alabama

Rob McNeill, *A T Ω* . . . . . Birmingham, Alabama
Freshman Basketball '33; Treasurer Inter-Fraternity Council '34.

Archie McRimmon . . . . . Ensley, Alabama

Edna Martin, *Γ Θ* . . . . . Birmingham, Alabama

William Redus Miller, *Π K A* . . . . . Birmingham, Alabama
Freshman Basketball, '33; Assistant Manager Football Team '32 '33; Fencing Team, '33.

Luman Handley Moody, *K A* . . . . . Birmingham, Alabama

John Chilton Mosley . . . . . Magnolia Terminal, Alabama
Basketball Numeral; Baseball Numeral; Member Varsity Football '33.

Conrad William Myrick . . . . . Wislten, Alabama
Y. M. C. A. '32, '33; Vice-President Ministerial Association '32; Secretary '33.

Overall, Plan, Prewitt
Price, Ribe, Riley
Robb, Ryan, Stubblefield
Tate, Teal, Teas
Thurston, Walker, Walton
Warren, White, Yielding, West

SOPHOMORES

MEMBERS

Mary L. Overall . . . . . Birmingham, Alabama

Kathryn Bertha Plan, *Γ Θ* . . . . . Birmingham, Alabama
Glee Club '32, '33; Y. W. C. A. Cabinet '33; Tri Tau Vice-President, and President '33; Sorority Vice-President and Rush Captain '33.

Penelope Prewitt, *A X Ω* . . . . . Birmingham, Alabama
Paint and Patches '32, '33; Radio Players '32; Sophomore Representative Co-Ed Council '33; Honor Roll '32, '33; Treasurer Sophomore Class '33.

Roy Vincent Price . . . . . Bessemer, Alabama

Arthur M. Ribe, *Θ K N* . . . . . Birmingham, Alabama

Richard Spain Riley, *S A E* . . . . . Birmingham, Alabama

Felix Compton Robb . . . . . Birmingham, Alabama

Mildred Emily Ryan, *A X Ω* . . . . . Birmingham, Alabama

Mary Katherine Stubbins . . . . . Birmingham, Alabama

Helen Tate, *Γ Θ B* . . . . . Birmingham, Alabama

Edith Ayres Teal, *A X Ω* . . . . . Birmingham, Alabama

Grace Charlotte Teas . . . . . Birmingham, Alabama
Alpha Lambda Delta; Belles Lettres; Y. W. C. A.

Mabel Waters Thurston, *K Δ* . . . . . Birmingham, Alabama

Askew Henderson Walker . . . . . Birmingham, Alabama

Evelyn S. Walton, *A X Ω* . . . . . Birmingham, Alabama

Edward Warren, Jr., *S A E* . . . . . Birmingham, Alabama

Herbert Buell West, *S A E* . . . . . Birmingham, Alabama

Grethal Mae White . . . . . Eldon, Iowa
Girls' Glee Club '32, '33, '34; Belles Lettres '32, '33, '34.

William Grant Yielding, *S A E* . . . . . Birmingham, Alabama
Glee Club '33.

SOPHOMORES

MEMBERS

[Without Pictures]

Herbert Acton . . . . . Birmingham
William W. Austin, Jr., B K . Birmingham
Gibson Leon Barber . . . . Birmingham
Herbert Joel Baum, Jr. . . . Birmingham
Richard Bell, Jr. . . . . Birmingham
Charles Lamar Bivings . Donalsonville, Ga.
Robert John Blair . . . . . Birmingham
Mary Friel Brown, Υ Φ B . . Birmingham
Elbert S. Butterley, X X . . . Prichard
William Rector Cady, X X . . Birmingham
Gladys Lorraine Cain . . . Cornelia, Ga.
Frances O. Carpenter, Δ Δ Δ . Huntsville
Samuel Kline Cohn . . . . Birmingham
Anne Cooney, A X Ω . . . . Birmingham
John Francis Cooper . . . . Birmingham
Mabel Louise Crow . . . . Birmingham
Margaret Culverhouse, Z T A, Birmingham
Mary Christine Darden . . . Weogufka
James McCoy Davenport . . . Birmingham
Edward Linsmore De Wilton, Birmingham
Cecil Albert Dunn . . . . . Linden
John W. Dupey, S A E . . . Birmingham
Mary D. Eblen, Θ Υ . Pleasureville, Ky.
Mary Julia Echols . . . . . Jasper
Benjamin Carroll Eddins . . . . Siluria
Larston Farrar . . . . . Birmingham
Denson Nowles Franklin . . Birmingham
Nancy Kate Gilbert, Δ Ω . . Birmingham
Edward Lee Goodman . . . . . Ensley
Ernest Rinaldo Greene . . . Birmingham
Richard Grimes . . . . . Pratt City
McCoy Guthrie . . . . . Birmingham
John Bowen Hamilton . . . Birmingham
John Franklin Hewes . . . Birmingham
Fraser Hill . . . . . Winfield
Raymond F. Holman, S A E . . Evergreen
Martha Whiteley Hood . . . Birmingham
Elmer Crangord Johnson . . Birmingham
William B. Johnson, Π K A . Birmingham
Edith E. Johnston, K Δ . . . Birmingham
Julius Ollie Johnston . . . Union Grove
Andrew Anson Jones . . . . Birmingham
Eleanor Kidd, Π B Φ . . . . Birmingham
Roger Augustus Kimmel . . . Birmingham
Sylvan Talmage Lasell . Wanbayn, S. D.
Claude W. Lavender, Δ Σ Φ . . Fairfield
Robert L. Lawley, Π K A . . . Bessemer
Rosalyn Lazenby, Γ Φ B . . Birmingham
Howard Franklin Ledford . . Birmingham
George Londa . . . . . Newark, N. J.
James Love . . . . . Birmingham
Cornelius Walton Lowry . . Sunny South
Frank R. McComsey, X X . . Birmingham
John L. McConnell, K A . . Birmingham
Dorothy Louise McGlathery . Birmingham
Eleanor McGlathery . . . . Birmingham
Thomas Brice McKay . . . . . Oneonta
Virginia Bruce Madison . . . . Mobile
Jack Harvey Massey, Δ Σ Φ . Birmingham
Richardine Massey, Π B Φ . . Birmingham
Erna Mae Mohns . . . . . Birmingham
Robert Montgomery, S A E . Birmingham
Cameron A. Moreno, Jr., X X . Birmingham
Bonnie Morgan . . . . . Birmingham
Anne Moss, Γ Θ . . . . . Birmingham
Violet Felicia Nappi . . . . Birmingham
Albert E. Newman, Jr. . . . Birmingham
Freeman William Orr . . . Birmingham
Joseph Bryant Parsons . . . Birmingham
Nannie Elizabeth Perry . . Birmingham
Alfred Powers Pugh, A T Ω . Birmingham
Wayne K. Ramsay, S A E . . Birmingham
Frank Fendley Rudesill . . Birmingham
Mamie Lou Self . . . . . Birmingham
Joel Leroy Smith . . . . . Ensley
Shelby E. Southard . . . . . Athens
Henry Claxton Sparks . . . . . Ensley
Jan Gilbert Stewart, Θ K N . . Parrish
Ernest Singley Strong, Δ Σ Φ . Birmingham
Vanoni S. Sturgess . . . . . Fairfield
Mary Elizabeth Thomas K Δ . Birmingham
Clyde W. Tindell, Π K A . . . . Dothan
Joseph Clewis Trucks, Δ Σ Φ . . Fairfield
Mildred Turner, Γ Φ B . . . Birmingham
Grace Eldridge Twining . . . Birmingham
Clarence Joseph Vance . . . Birmingham
Raymond Vines . . . . . Mineral Springs
Bennett Taylor Waites, K A . . . Ensley
Vivian Rosebud Waldrop . . . Hanceville
Malcolm L. Wheeler, X X . Birmingham
George W. Williams . . . . Birmingham

CLASS OFFICERS

Stanford Smith . . . . . *President*
Lucius Evans . . . . . *Vice-President*
Marion Mayer . . . . . *Secretary*
Mary Virginia Pounds . . . . . *Treasurer*

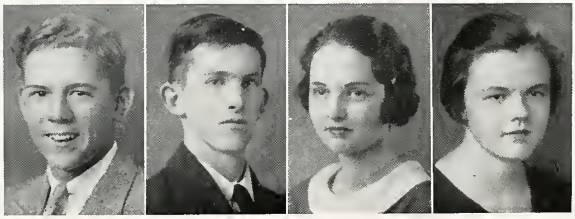

FRESHMEN

Adams, Arnett, Bailey, Bates, Bellows

Boswell, E. P. Brannon, E. M. Brannon Brice, Bryant

Buchanan Burson Colmant, Cooper, Crowley

Cummins, Daly, O. Davis, W. A. Dickinson, Drennen

Duncan, Enslen, Evins, Fell, Findlay

Foster, French, Garrett, Gholston, Glenn

Granger, Graves, Griffin, Hale, C. W. Hall

FRESHMEN

MEMBERS

Ralph Wyatt Adams, Θ K N . . Andalusia
Louise Rose Aland . . . . . Birmingham
Peggy Arnett, Π B Φ . . . . Birmingham
Sara Christine Ashmore, Γ Θ . Birmingham
Eloise Marjorie Bailey, Γ Θ . Birmingham
Jimmie Charles Baldone . . . Birmingham
Sara Elizabeth Bates, Z T A . Birmingham
Rufus Gavin Beall, X X . . . . Luueme
Charles Bellows, Jr., Θ K N . Birmingham
Bert Bancrot Best, Σ A E . . Birmingham
Lewis C. Boswell, Δ Ω . . Burkeville, Va.
Marian C. Bowman, Δ Ω . . . Birmingham
Edna Pauline Brannon . . . Birmingham
Effie Maurine Brannon . . . Birmingham
Euell Francis Brantley . . Evergreen
Lawrence E. Brice, Θ K N . . Birmingham
Cleveland Bridges . . . . . Goodwater
Betsy Duke Bryant, Π B Φ . Birmingham
Frank Mallory Bryars, X X . Birmingham
Alice E. Buchanan, Z T A . . Birmingham
Miriam Bunkin . . . . . Birmingham
Mary Alice Burson . . . . Birmingham
Kathryn Buss, K Δ . . . . . Birmingham
Emlyn G. Colmant, K Δ . . . Birmingham
John Grimes Connell . . . Birmingham
Edwin Patterson Cooper, K A . . Anniston
Jesus Aldo Costanzo . . . . . Edgewater
Maurice S. Crowley, X X . . Birmingham
Edward G. Cummins, A T Ω . Birmingham
Joseph E. Cunningham, X X . Birmingham
Charlotte Daly, Π B Φ . . . Birmingham
Jewell Beatrice Darden . . . Ensley
Olive Davis, Θ Υ . . . . . Birmingham
Robert Millard Davis, A T Ω , Birmingham
Seabern Davis . . . . . Boaz
Wilma A. Dickinson, K Δ . . Birmingham
William E. Dickson, Π K A . Birmingham
Jesse L. Drennen, A T Ω . . Birmingham
Herman Alvin Duke . . . . . Sylacauga
Johnnin Lee Duncan, Θ Υ . . . . Guin
Alfred M. Dupey . . . . . Birmingham
Sanford Perry Enslen, Σ A E . . Ensley
Lucius S. Evins, Θ K N . . Birmingham
James Ralph Falkner, Π K A . Birmingham
Richard Fell, A T Ω . . . . Birmingham
Corrinthie Belle Fields . . . . . Ensley
James Francis Findlay . . . Birmingham
Fidelia Mary Foster, Θ Υ . . Birmingham
John George Fox . . . . . Birmingham
Jane French . . . . . Birmingham
Loudel A. Garrett, A X Ω . Birmingham
Mary E. Gassman, A X Ω . . Birmingham
Charles R. Gholston, Θ K N . Birmingham
Louie Samuel Gilbert . Birmingham
Henry C. Glenn, Δ Σ Φ . . . Eufaula
Jaunita Granger . . . . Birmingham
William B. Graves, X X . . Birmingham
Allen Gibbs Gray . . . . . Hanceville
Katherine Griffin . . . . . Bessemer
Josephine Q. Hale, A X Ω . . Birmingham
Charlotte W. Hall, Θ Υ . . Birmingham

E. G. Hall, D. N. Hamilton, Hanes, Haralson, Harris

Heide, Henley, Hennigh, Herbert, Herring

Hettrick, Hicks, D. Hill, Hoffman, Holloway

Howard K. M. Ivey, J. Johns, Lanning Lewis

Lide Loehr, Lowry, McCoy, McCulla

McCullough, McEniry, McQueen, R. L. Malone, Mathison

Matthews F. C. Mayer, S. M. Mayer, Mercer, Montgomery

FRESHMEN

MEMBERS

Eleanor Gray Hall, Π Β Φ . Birmingham
Drayton N. Hamilton, Σ Α Ε . . Irondale
George William Hamilton . Birmingham
Martha F. Hanes, Α Χ Ω . . Birmingham
Joe Hannum . . . . . Birmingham
Page Haralson, Ζ Τ Α . . . Birmingham
Jasper Theo Harbin . . . . . Gurley
Bessie Scott Harris, Α Ο Π . Birmingham
Louise Hudson Heide, Α Χ Ω . Birmingham
John Wesley Henderson . . Birmingham
Dora Henley, Γ Φ Β . . . Birmingham
Kathryn Hennigh, Α Χ Ω . Roseburg, Ore.
Merle Herbert . . . . . Evergreen
James W. Herring, Κ Α . . Calvary, Ga.
Anne T. Hettrick, Π Β Φ . . Birmingham
Hazel Hewes . . . . . Birmingham
Margaret McI. Hicks, Δ Ω . . Birmingham
Mary Earle Hiden, Κ Δ . . Birmingham
Delmar Hill, Σ Α Ε . . . . Birmingham
Grayson Leroy Hill, Π Κ Α . . Winfield
Sara F. Hoffman, Ζ Τ Α . Birmingham
John E. Hollingsworth, Χ Χ . Birmingham
Rufie D. Holloway, Δ Ω . . Birmingham
Alfred Jackson Honeycutt . . . Bessemer
James O'Brien Howard . . . Autaugaville
Paul Cooper Hughes . . . . Birmingham
Kathryn Minor Ivey . . . . Birmingham
Kathleen Ward Ivey . . Russellville, Ky.
Janice Johns, Π Β Φ . . . . Birmingham
Zolite Johnson . . . . . Birmingham
Mary Elizabeth Lanning . . Birmingham
J. B. Laster, Χ Χ . . . . . Irondale
William Wallace Lewis, Σ Α Ε . . Leeds
Mary Kathryn Lide, Π Β Φ . Birmingham
Paul von Santen Liles . . . Birmingham
Irma Dozier Loehr, Γ Φ Β . . Birmingham
Sara Lowry, Π Β Φ . . . . Birmingham
Rupert Carlton McCall . . . Crossville
Gene Melton McCoy, Π Β Φ . Birmingham
Walter J. McCulla, Π Κ Α . Birmingham
Robert McCullough, Σ Α Ε . Birmingham
William H. McEniry, Σ Α Ε . Bessemer
Farris Frederick McKee . . . Birmingham
Margaret McQueen, Κ Δ . . Birmingham
William W. Malone, Jr., Σ Α Ε . Athens
Roy L. Malone, Jr., Σ Α Ε . . . . Athens
Edith Lee Mathison . . . . . Cleveland
Leslie Kermit Mathison . . . New Hope
Martha F. Matthews, Κ Δ . Birmingham
Frederic C. Mayer, Κ Α . . . Birmingham
Sallie M. Mayer, Ζ Τ Α . . . Birmingham
Anderson Clayton Mercer . . . Palestine
Bill Miller . . . . . Calera
Johnnie Lee Miller . . . . . Hartford
Lamar Miller . . . . . Bankhead
Albert Lee Mills, Α Τ Ω . . Birmingham
Willis Tazwell Miree . . . . . Helena
Alex Montgomery, Σ Α Ε . . Birmingham
Bessie Montgomery, Κ Δ, Ronceverte, W. Va.

R. E. Morgan, Z. M. Morgan, Morland, Myers, Nesbit

Odum, Ozier, Pinkard, Pounds, Powell

Pratt, Price, Purcell, Ragland, Regan

Richardson, H. L. Scott, Scruggs, Seaman, Thell

Shipley, Slaughter, D. Smith, S. Y. Smith, Snow

Stough, Traylor, A. E. Thomas, T. V. Thompson, Vann

Wharton, Williams, Winters, Wood, Wren

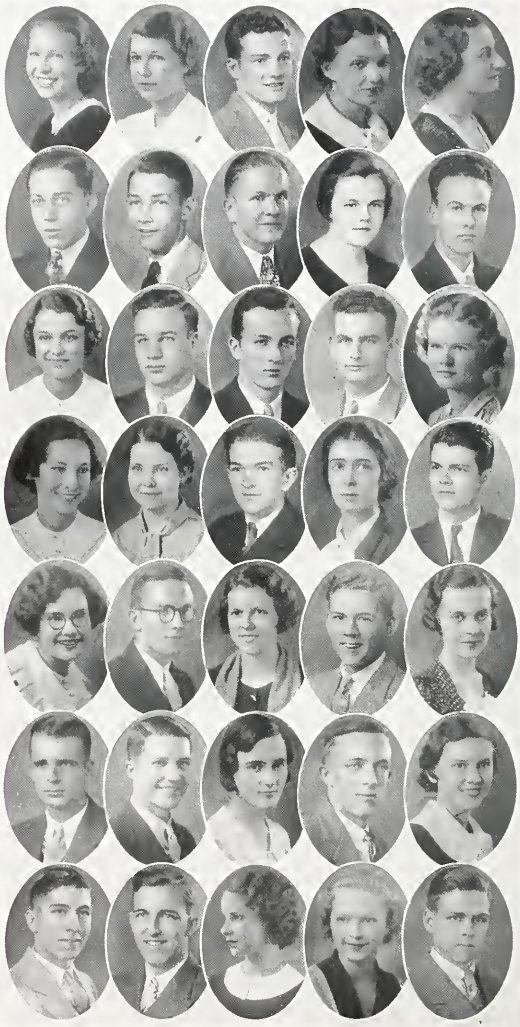

FRESHMEN

MEMBERS

Rebecca Elizabeth Morgan, Υ Θ . . Ensley
Zetta May Morgan, A X Ω . . . Trafford
Alvin W. Moreland, Σ A E . Birmingham
George Pierce Morris . . . . . Ensley
Evelyn Janet Myers . . . . Birmingham
Sarah Palmer Nesbit, K Δ . . Birmingham
Edwin Kimball Neville . . . Birmingham
Billy Odum, A T Ω . . . . . Birmingham
James O'Neill . . . . . Birmingham
John Drury Ozier, K A . . . Birmingham
Lois Moore Parkham . . . . Birmingham
Collins Denny Pinkard . . . . Milltown
Dorothy Isabell Pope . . . . . Mobile
Mary Virginia Pounds, A O Π . Birmingham
Wade E. Powell, Jr., X X . Birmingham
Kathleen G. Pratt, A X Ω . Birmingham
Joe Price, K A . . . . . Birmingham
John Robert Purcell, Π K A . . Gadsden
Charles E. Ragland, Π K A . . Pell City
Eblen Kathryn Regan . . . Birmingham
Hugh Reynolds . . . . . Birmingham
Edna M. Richardson, A X Ω . Birmingham
Claude Dowd Ritter . . . . Birmingham
Helen Louise Scott . . . . Birmingham
Sally Scott, K Δ . . . . . Birmingham
Richard T. Scruggs, A T Ω . . Birmingham
Barbara M. Seaman, Π B Φ . Birmingham
Sam Shahid . . . . . Birmingham
Rosamond A. Shaw, Π K A . . Birmingham
Merlyn Pierce Shell . . . . . Abbeville
Custis Shelton . . . . . Talladega
Sara M. Shipley, A X Ω . . . Birmingham
Joseph Shugerman . . . . . Birmingham
Dow Percy Slaughter, K A . . . . Selma
Charles N. Smith, Δ Σ Φ . . . Birmingham
Dorothy Smith, A O Π . . . Birmingham
Morgan Smith . . . . . Birmingham
Stanford Y. Smith, X A E . Birmingham
Edna Snow, Π B Φ . . . . . Birmingham
Eugene Starkey . . . . . Altoona
Ben Hill Stough, A T Ω . . Midland City
Billie Stull . . . . . Birmingham
Walter Traylon . . . . . Birmingham
Mable Ruth Taylor . . . . . Dolomite
Amy Elizabeth Thomas . . . Birmingham
James Benjamin Thomas . . . Albertville
Thomas Vincent Thompson . Birmingham
Walter Lee Thompson . . . . . Lincoln
Mary Solemma Vann . . . . Birmingham
Charles Asberry Waits . . . . . Wylam
Robert James Wharton, B K . Birmingham
Edwin Nicholson Whitman . . Albertville
John Meley Williams, K A . . . Anniston
William Bernard Wilson . . Birmingham
Katherine T. Winters, Γ Φ B . Birmingham
Mildred Wood, K Δ . . . . . Birmingham
Woodrow G. Wren, Δ Σ Φ . . Birmingham
Sarah Antoinette Wyatt . . Birmingham
Arthur Chalmers Yielding . . . Ensley
Johnnie B. Youngblood . . . Birmingham

FRESHMAN CLASS

MEMBERS

[Without Pictures]

Asa Marshall Allen . . . Flovilla, Ga.
Frank Anderson . . . . . Birmingham
William Clay Armstrong, A T Ω . Athens
Mary Anna Barker . . . . Birmingham
Frank Wharton Barnes, Θ K N . Fairfield
Merrill Jeremiah Beard . . . Frisco City
Richard Olen Beckham, Θ K N, Birmingham
Alvin John Binzel, Σ A E . . Birmingham
Robert Wade Bradley . . . . Birmingham
Samuel Jerry Bradley . . . . Birmingham
Charles S. Brewton, Σ A E . . Birmingham
Erskine John Brown . . . . . Ensley
Catherine Butler . . . . . Ensley
Maxwell Emmett Buttram . . . Dixiana
William Calowell . . . . . Birmingham
David Culpepper Campbell, Jr, Albany, Ga.
Miriam Carrol, Δ Ω . . . . . Ozark
Jessie Cartwright . . . Cleveland, Tenn.
Carl Edmond Chadbourne . . . Bessemer
Martha F. Chapman, Γ Θ . . Birmingham
Woodrow Wilson Chisam . . . Huntsville
John Roy Christian . . . . . La Fayette
Tilly Wallace Christie . . . Birmingham
William George Clapp . . . . Hanceville
John Raysor Clayton, Δ Σ Φ . Birmingham
Paul Livingstone Clem, A T Ω . . Athens
Raiford Clements . . . . . Tuscaloosa
Madelon Stella Colby . . . Birmingham
Ted Cottrell, Jr., A T Ω . . Birmingham
John Morris Cranford . . . Birmingham
Marshal P. Craver, Θ K N . . Birmingham
Thomas Linsart Davidson . . Birmingham
Mildred Evin Dodson . . . . Birmingham
Maytle Doggett . . . . . Birmingham
Clyde Dollar . . . . . Birmingham
Alfred M. Dupuy . . . . . Birmingham
Zillah Averre Durrett, Θ Υ . Birmingham
Hugh Wilmot Egerton . . . Birmingham
Clincay Mastin Ellis . . . . Birmingham
James R. Farrell, A T Ω . . Birmingham
William Dean Faust . . . . . Oneonta
Edward Tutwiler Franklin . . . Lehigh
Dorothy Radford Greene . . Birmingham
Cecil Porter Harmon . . . . Birmingham
John Cooke Harper, Θ K N . . Birmingham
Henry Holmes Hill . . . . Birmingham
Lalla Rooke Hill, K Δ . . . Birmingham
Katherine Hook . . . . . Balboa, Md.
Samuel Gordon Hornsby, Θ K N . Roanoke
Robert Eugene Horsley . . . . Cullman
Cora Lucille Horton . . . . . Dolomite
Walker Jackson, B K . . . . Birmingham
Henry Ralph James, Θ K N . . . Waverly
Helen Virginia Johns A X Δ . Birmingham
Abner Crowe Johnson, Π K A . Birmingham
Alexander W. Jones, A T Ω . Birmingham
Arthur Dupree Jones . . . . . Renfrae
Evan Garnet Jones . . . . . Ensley
Felix Milton Jones, X X . . Birmingham
Ruth Keener . . . . . Birmingham
Maynard Kelly . . . . . Scottsboro
Thomas S. Kimbrell, Π K A . Thomasville
James Harrison Kincaid . . . . Thorsby
James Zeno Knapp . . . . . Birmingham
Howard Doss Lacey . . . . Birmingham
Charles C. Lamar, Jr. . . . Birmingham
Harry Morris Lane, X X . . . Pell City
Randolph Linn. Θ K N . . . . . Arab
Eugenia Ruth Little . . . . Birmingham
Edward Dunlap McCauley . . Birmingham
Mildred Agness McClusky, Θ Υ . Hollywood
Billie Bartow McKanzie . . . Frisco City
Norman Malcolm McLeod . . Birmingham
Fred Eugene Massey . . . . Birmingham
Frank Moore . . . . . Fayette
Virginia Clift Morgan . . . Birmingham
Bush Mumpower, Jr. . . . . Birmingham
Sue Florence Norton . . . . . Ensley
Thomas Mark Norton . . . Birmingham
Luther Clay Owings . . . . Birmingham
Andrew Leroy Parker . . . . Birmingham
James McCoy Patterson . . . Huntsville
Sara Medora Patton . . . . Birmingham
Henry David Perkins . . . . . Ensley
Melvin Edward Permutt . . Birmingham
Margaret I. Pettersen . . . Birmingham
George Leonard Picket . . Baltimore, Md.
Clara Mary Rice, Γ Θ . . . . . Anniston
Charles Curtis Roberts . . . Birmingham
James H. Roberts, K A . . . Birmingham
Nell Sandlin . . . . . Bessemer
Frank J. Sattler . . . . . Monticello
John Henry Schoppert . . . Birmingham
Alice Gordon Scott, K Δ . . . Birmingham
John Shephard . . . . . Birmingham
John T. Shepherd, Δ Σ Φ . . Birmingham
Sam Jud Shoemaker, X X . . . Evergreen
Mary Evelyn Shropshire . . . Birmingham
Joseph Sessions Skaggs . . . Birmingham
Ralph Jackson Smith . . . . Birmingham
Shelby Edward Southard . . . . Athens
Carolyn Frances Summers, Γ Φ B . Leeds
Claude Ervin Tate . . . . . Bessemer
Sam Dobbs Tatum, X X . . . . Sylacauga
Robert Elmo Thomas . . . . Birmingham
J. Emmett Thomason . . . . . Hightower
Elmer Thuston, Jr., Σ A E . . Birmingham
Annette Totten . . . . . Birmingham
James Maurice Trotman . . . Birmingham
Reba Ann Turner . . . . . Birmingham
Charles Lee Waldrup . . . . . McCalla
Jim Moore Wallis . . . . . Talladega
Roy Edward Warren . . . . Birmingham
Dan Watson . . . . . Talladega
Katherine H. Watts, A X Ω . Birmingham
Martha Ruth Weaver . . . . Gadsden
William Allison Welch . . . Sylacauga
Ezra Oliver Welden, Π K A . Birmingham
Howard Rayfield West . . . . Bessemer

ATHLETICS

Not Hate, but Glory,
Made these Chiefs contend;
And each brave foe was in his soul a Friend.

—*Homer—The Iliad.*

FOOTBALL

THE

The four action pictures below are those of (reading from left to right) Ernest Teel, Brice McKay, Bulldog Johnson, and Dirty Wedgeworth. These four players will be remembered for their spectacular play of last season. Teel's picture was taken in a typical pose, for he was a dead-eye shooter of the pigskin. He played a consistently fine game throughout. McKay, the backfield man coming out of the page right at you, will ever be remembered for his play in the Southwestern game. Bulldog Johnson, the beloved captain of the crew, is pictured in a typical pose. His leadership was most binding and his play the finest. Dirty Wedgeworth as center for the Panthers lent his lankiness on many memorial plays to check the opponent. Four huskies, all Panthers to the bone.

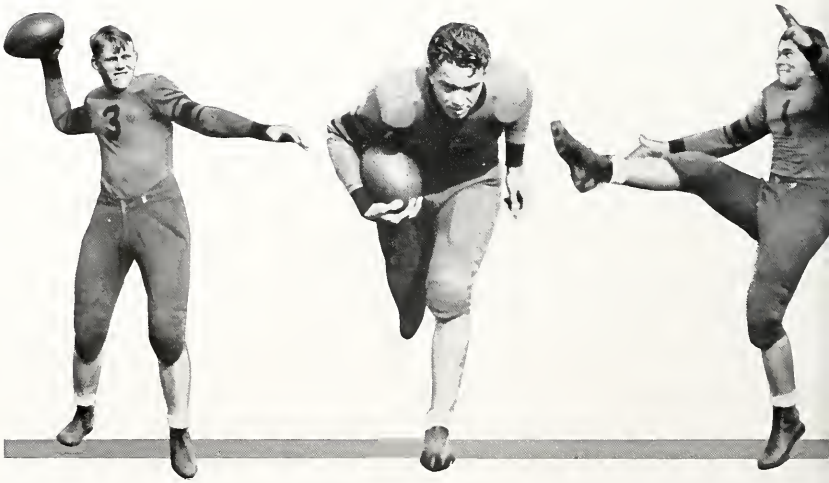

FOOTBALL SEASON of 1933

Faced with the difficulty of replacing such important cogs in last year's championship machine as Allbrooks, Beaird, Vaughn, Thomas, and O'Neil, Coaches Gillem and Fullbright sounded the call to practice this year with the knowledge that they had a mighty task cut out for them. To fill these shoes of departed Seniors the mentors were greeted by a comparably small squad consisting chiefly of veterans of a season or more with only a few likely prospects up from the Freshmen ranks. With full knowledge of the hard assignment awaiting them, the assignment of molding a formidable machine out of a squad containing a scarcity of reserve material, Gillem and Fullbright assayed their task with customary vigor and after extensive preparation the 1933 Panther football team was pronounced ready for its opening game with the mighty Auburn Tigers—co-holders of the championship diadem of the Southeastern conference in the year 1932. The experts were conceding the Hilltoppers a slim chance to hold the Plainsmen to a four-touchdown margin but as experts often are, the 1933 prognosticaters were wrong. After three periods in which the Gold and Blackmen completely stole the show and spread terror in the hearts of the Tiger supporters, the Men of Wynne, thanks to the action of one Sterling Dupree, rallied to count two touchdowns and snatched a tie from the Gillemmen. The final score was 20-7.

The next opponent of the Hilltoppers was the Southwestern University Lynx. The Panthers journeyed to Memphis encouraged by their extraordinary showing against Auburn and thoroughly determined to whip the Lynx, their first Dixie Conference opponent. And this they did by a decisive score of 20-0. Returning home, the Cats next defended their lair against the invasion of the highly tooted Mercer Bears. The Bears were reputed to be stronger than in years and the coaches felt that this game would be the supreme test of their aggregation. In one of the most thrilling games of Birmingham's season, the Battling Panthers succeeded in throttling the air raids of the Georgians and earned a 0-0 draw with the Bears. This game held the

coaches as well as the entire audience on the edges of their seats throughout.

Millsaps was next on the Panther card and the Gillemmites took off for Mississippi still suffering from the effects of the terrific struggle of the previous Saturday and as a consequence the Majors tied them with another scoreless battle.

Jacksonville Normal came to Birmingham on October 28 and served as the other principal in a free show held in our own Munger Bowl. The Teachers were no match for the Panthers and so the Gold and Black reserves enjoyed a field day at their expense. The score was 38-0.

A road trip back to the Delta State was next in order for the Cats and Ole Miss this time was to serve as opponent. The light Panther forwards were able to withstand the terrific pounding of the Mississippi battering rams the first half, but fell before the onslaught in the second half and the Old Lady from the Delta wound up with a 12-0 lead.

Hardly were the Hilltoppers safe on home soil again before the call was sounded to pack and head for Kentucky's Blue Grass and particularly Danville. Centre College is located here. The Colonels trimmed the Gold and Blackmen 13-6, but more than the loss of the game the Panther cause was injured through the loss of "Ducky" Fisher, a valuable tackle, who received a leg fracture that rendered him unfit for further season play.

Invading the soil of Mobile, the men of Gillem took another Dixie Conference foe in Spring Hill. With halfback Ernest Teel leading the mad parade, they swamped the Badgers, 32-0.

So far throughout the season, the Cat from the Hilltop had proven pretty much of a puzzle—losing games they were doped to win and tying or winning games they were doped to lose. Everything seemed all in a mess.

But the Crimsons from Howard College had been manhandling opponents right and left so the dopesters gave them whatever advantage there was to be had in the annual Battle of the Marne. But the Panthers seemed determined to deprive the football score prognosticators of their profession as they fooled them again.

Completely outplaying the East Lakers from start to finish the Sunshine Slopes seemed incapable of pushing over the winning tally and the game ended a 7-7 draw.

The Panther forward was all-Junior in its composition. From left end to right end, it composed of Haygood, Curry, Townsend, Wedgeworth, Clark, Fisher, and Davis. This line was one of the strongest in Panther history and it returns intact for next season. This seasoned unit will play havoc with any thrown up against it during the season to come. Seven old men will prove hard to batter down.

The backfield, with Ike Young at quarterback, Ernest Teel at left half, Brice McKay at right half, and Captain Freeman "Bulldog" Johnson at fullback, was a great defensive quartet and at times a high scoring combination.

Bill Johnson and "Breezy" Beaird backed up this starting combine with some capable football, serving advance notice of their worth for next season.

As far as games won and lost are concerned the 1933 football season cannot be termed extraordinarily successful. But this inconsistent, impredictable aggregation gave the Panther football followers many a thrill and the Panther opponents many a chill in its march through the 1933 season.

After all, was it not the great and unseen Player who willed, "It isn't whether you won or lost but how you played the game"?

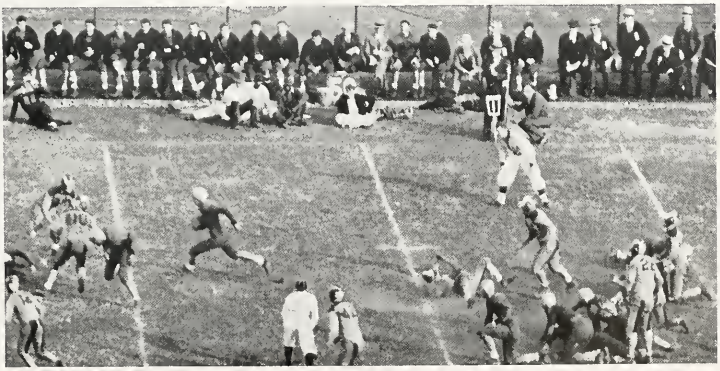

The VARSITY

"BULLDOG" JOHNSON

Smart, strong and aggressive, this rugged fullback justified his selection as Captain by leading the Gold and Blackmen successfully through a difficut schedule. A fine blocker, a line bucker extraordinary and a capable punter, "Dog" combined with these fine points a quality of leadership that made him indispensable in 1933. His presence on the field and off as an inspiring leader will be missed when the roll is called for 1934's eleven.

LAURIE BATTLE

Another hard-working end whose graduation will leave a gap hard to fill is Laurie Battle, a three-sport man whose athletic ability has done its part to make a name for Southern on gridiron, court, and diamond. Laurie specialized in snagging passes and his skill at this phase of football gained the Panthers many an extra yard.

CLIFFORD HARPER

Always a rugged flankman on defense, "Piney" Harper will long be remembered as one of the fiercest tacklers ever to wear the Gold and Black. Serving as an understudy to the brilliant Davis through most of the season, Harper could be counted on to stem the tide of the opponent's offense whenever he was called upon. A hard working, powerful built athlete, Harper will be sorely missed next season.

JACK WARNER

"Pop" is a dependable guard whose ruggedness and bulk made him a valuable man on both offense and defense. His graduation will ring down the curtain on a football career neither sensational nor spectacular, but one filled with examples of good, steady football.

PLAYERS

FLOYD CLARK

This fighting guard is a made-over end whose shift to the center of the line was one of the wisest moves in the building of the present powerful forward wall. Light but aggressive, this Eufaula High product enjoyed his greatest season in 1933 and after closing the season in a blaze of glory was designated Captain-elect of the 1934 eleven.

HERMIT DAVIS

This burly end, a Winston County product, hampered last year by injuries, came into his own this season. Noted for his ability to spill interference, "Urm" was one of the outstanding defensive ends in the conference. His unerring toe was the Panther mainstay for the after-touchdown point. He will be back next year.

ERNEST TEEL

Always a brilliant ball carrier, this blond halfback broke loose in midseason to run wild in the Spring Hill game. His great performance in the Howard game will be long remembered. His versatility makes him dangerous at all times—his speed and elusiveness makes him a terror in open field. He will return for service in 1934.

BILL JOHNSON

A spectacular ball carrier in last year's interfraternity gridiron clashes, "Chinny" was drafted by Coach Gillem for this season's backfield and exceeded the expectations of the most optimistic. A driving, smashing type of runner, Johnson is counted upon to form an important cog in next year's backfield machine.

The VARSITY

BRICE McKAY

Possessed of speed and driving power, this sensational Sophomore won for himself a starting position with three experienced performers in the backfield. Breaking loose for spectacular dashes in the Southwestern game, McKay put the game on ice for the Hilltoppers. In his two remaining years of combat he should develop into one of the best on the Hilltop.

ROBERT LAWLEY

This Bessemer High product was in the thick of the fight for the guard post this season and could be counted upon to hang up a creditable performance in every battle for the Panthers. He will return for service next season and should develop into a dependable linesman for the next season's battles.

LOUIE TOWNSEND

A light performer, "little Baldy" made up for his lack of weight in fighting qualities. His aggressiveness won for him a regular guard post from a list of aspirants and his steady play was the feature of every game. He is a Junior.

FLOYD HOLMAN

Serving as a substitute for Ray Wedgeworth, "Spud" got into a number of battles and blossomed forth as pivotman of great promise toward the last of the season. In the game with Jacksonville, Holman was a tower of strength in the line and great play in the Howard game, after replacing Wedgeworth, labels him as a sure-fire contender in the next season's struggle for the center post.

PLAYERS

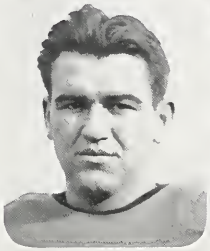

IKE YOUNG

A fine blocker, a smooth runner, and great all-round defensive back, this Albertville High graduate is one of the smartest field generals ever to bear the Panther colors. His coolness under fire made him one of the best strategists in the Hilltop camp and his presence next year will assure the Cats of a capable quarterback for the next season's campaign.

ED OWENS

An end of great merit and a kicker de luxe, this big fellow's injury early in the season was a severe blow to Panther hopes. Ed will be remembered always for his brilliant catch of the pass which counted the winning touchdown for Southern against Howard in 1932. He is a Senior.

A. C. CURRY

One of the heaviest linesmen on the squad, this hefty tackle blossomed forth as a great player after his experience on last year's championship machine. Probably no man on the team was filled with more fight and courage than A. C. He will be another cog in next year's potentially great line.

DEWEY MITCHELL

This Tuscumbia High product, a two hundred pounder, has shown the greatest development of any Panther linesman. Coming to the Hilltop a bit raw and clumsy, this tackle soon overcame these defects and reached the height of his football career in this year's Howard game, turning in a great performance. He will return next year.

LEWIS HAYGOOD

This tall flankman came up from Greenville High a halfback, but the mentors soon recognized his potentialities as an end and in his Sophomore year he was moved to the flank post. Serving in that capacity, Haygood was at his best on defense at the same time furnishing a powerful offensive weapon with his long distance punting. He is a Junior.

FALTON LECROY

Another of Southern's abundant crop of Junior linesmen is Falton Lecroy, a local star, whose steady improvement since his freshman year has been a source of joy to the mentors. A quiet, hard-working gridder, Lecroy served as an alternate guard throughout the season and shows much promise of more conspicuous service in 1934.

THERON FISHER

A steady, reliable performer throughout the early season campaign, Fisher's injury in the Center game left a huge gap in the Panther front line defense. This chunky tackle, whose build and strength gave him added power, was voted one of the outstanding tackles in the conference. He will return for one more year of service.

GORDON LOFTIN

One of the ablest performers in the bitter battle for the two guard posts was Loftin, a husky fellow weighing in the neighborhood of one hundred and ninety pounds. He is another Junior who will be a bulwark in Southern's 1934 forward wall.

PLAYERS

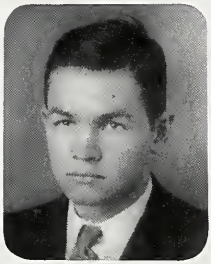

"BREEZY" BEAIRD

A letterman in three sports, "Breezy" is one of the best all-round athletes on the campus. A fast, tricky runner, "Breezy" was a terror in the open field and his broken field running was a constant threat to the enemy goal line. One of the lightest of Coach Gillem's "pony" backs, Beaird was versatile and aggressive. He will be in the thick of the race for next year's backfield positions.

"DIRTY" WEDGEWORTH

Another member of the formidable All-Junior line, this tall pivotman inherited the position vacated by Captain Beaird of last year's eleven and proceeded to carve a name for himself as a literal tower of strength in the line. He is counted upon to be even more valuable next year.

McCOY WHITMIRE

A hard worker, a competent watchdog of the Panther football equipment, McCoy Whitmire was Southern's candidate for All-Dixie Manager. Reliable and ever on the job, "Whit" will leave shoes hard to fill.

OUTLOOK FOR 1934

Losing only five lettermen from this year's team, 1934's edition of the Panther should prove one of the mightiest in years. Possessed of a seasoned line and an experienced backfield, the greatest worry for Mentors Gillem and Fullbright is building up a capable reserve corps. With these two difficulties adjusted, the Conference title is not too much to expect of the 1934 Panthers.

FOOTBALL COACHES

The record of Hilltop's representatives in all the major sports last year is the symbol of the efficiency of a reorganized coaching staff. Lex Fullbright and Chesty Allbrooks, both former Southern athletes, were the new additions. Coach Fullbright, one-time S. M. A. mentor, replaced Line Coach Carey Robinson, who left school last year.

Featuring a strong defense and an attack built around wingback and punt formations, the Panther footballers enjoyed a successful year marked by strong showings against Mercer, Howard, and Auburn. The season's record shows three ties, three wins, and three losses. Two players, a back and a lineman, rated berths on the All-D. C. team.

Though handicapped by green material and few replacements, Coach Englebert and understudy Allbrooks put together a freshman team which won two games, lost one to the powerful Auburn rats, and tied Howard for the city frosh title.

In addition to his work as coach of football and track and teacher of mathematics, Englebert trained another of his first rate basketball teams. After copping the Big Four title and, for the seventh successive time, the City Collegiate Championship, the Panther quint entered the D. C. tournament. Here they were nosed out in an overtime period of the final game.

The genial Jenks Gillem remained the power behind the throne on the gridiron. His presence instilled in each player a certain willingness to work, a spirit of fair play, and fortitude to go down with a smile.

With the assistance of varsity athletes, Coach Englebert supervised a program of physical training for Freshmen besides a schedule of intramural and interfraternity sports. This gave every man an opportunity to participate in some form of athletics.

BASKETBALL

BEAIRD

WINDHAM

MOSELEY

STEVENSON

WAID

BATTLE

VARSITY

"BREEZY" BEAIRD. Upon the slim shoulders of this brilliant guard fell the task of captaining 1934's Panther basketball machine. Fast, aggressive, and alert, "Breezy" is a typical "money" player, always at his best at the critical moment. At once a smart floorman, an accurate passer and a deadly shot, Beaird this year is pestifying his choice as an All-Conference guard and is leading the Hilltoppers toward another successful campaign. He is a Junior.

HUBERT WINDHAM. Small and agile, this smooth little forward is perhaps the classiest floorman on the Panther squad. Cool, even in moments of greatest strain, this midget forward is another Junior upon whom is built the Panther whirlwind attack. Fortified by a wealth of experience, Hubert is a deadly and smart sharpshooter—a terror to all opponents.

BILL MOSELEY. This Sophomore, one of the classiest of last season's powerful Frosh squad, is gaining valuable experience as an understudy to Coach Englebert's first string forwards. With this year's experience behind him, Bill should blossom forth as a sterling performer on next year's quintet.

FRANK STEVENSON. After a year's absence from school, this scrappy guard returned for service this year and has served capably as a replacement guard. A smart passer, and an obstinate and tenacious guarder, this little Junior will be another of those whose return next year will mean another strong team.

RAYMOND WAID. Perhaps one of the outstanding highlights of 1934's cage campaign is the spectacular rise of Raymond Waid to the forward position. Always rated a great prospect in past seasons, Waid broke loose in several games this year to establish himself as one of the most accurate marksmen in the Panther camp. He is a Junior.

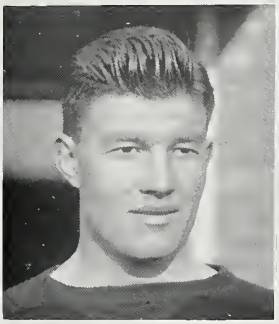

VERNON

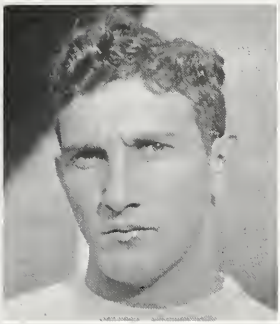

HARPER

JOHNSON

McNEIL

Composed mostly of Juniors, this basketball machine is out to make a greater name for Southern on the court. To make a great team greater this outfit needs only the coordination and team unity which comes from continued team work and cooperation. Made up of a group of basketeers who are natural leaders on the court, this squad has the greatest potentialities of any squad on the Hilltop in years.

BASKETBALL

LAURIE BATTLE. Occupying one of the starting forward posts this season, this sharp-shooting Senior is the most consistent of the Panther offensive stars. While never reaching dazzling heights as a scorer, "Friday" was always in the fight with plenty of points to his credit. Aimed with deadly precision, Battle's timely shots meant the difference between victory and defeat in several games this year.

"CHINK" VERNON. One of the wisest moves by the Gold and Black strategists this season was the removal of this giant basketeer from center to guard where all his ability could be fully utilized. Occupying the "spot" position is Chink's life and his total sum of points for the season is evidence enough to prove his efficiency at this post. He is another Junior who has another year of service on the Cat quintet.

CLIFF HARPER. Eulogizing the record of a manager is a hard task for any scribe, but to say that "Pineapple" was just another manager is certainly not enough. For efficiency, hard work, and general all-round competence, this big fellow set a record as basketball manager that will be hard to beat.

J. O. JOHNSON. The arrival of this elongated fellow on the scene necessitated the shift of Vernon to guard. Standing almost six feet, four, this lanky Sophomore gave all opposing centers a fit on the tip-off. A great player, this big fellow has two more years in which to terrify Panther opponents with his inspired play.

ROB McNEIL. Handicapped by a lack of experience and polish, this classy little Sophomore served this year as a reserve but showed promise of great things as a guard in years to come. With a natural ability which needs only to be developed, McNeil is at home on the court and with two more years ahead of him should come around rapidly.

OTHER SPORTS

TENNIS

The season of 1933 was a banner one for the Southern netmen. Under the skillful tutelage of Coach J. T. Ecker the team enjoyed great prosperity and managed to hold its own with many of the outstanding college teams. This year's squad was composed of six netmen—five Sophomores together with Captain Downs, a Junior. On the team "Chink" Vernon occupied position No. 1, Bob Downs No. 2, Morris Hendrickson No. 3, Louis Busenliner No. 4, and Armin Aufderhaser, No. 5.

One road trip, to Atlanta, brightened the Panther net campaign and games were sought with more distant rivals but a shortage of funds necessitated the curtailment of further expenditures and so the remaining engagements were fought on home soil.

Prospects are exceedingly bright for next year's team. The return of three lettermen together with the advancement of several promising Frosh racqueteers should enable Mentor Ecker to fashion another formidable Panther entry into college competition.

FRESHMAN FOOTBALL

This year's Freshman football outfit was composed of players small in number but supplied with an abundance of fight and aggressiveness. Taking this squad, largely composed of gridsters who had never played together, Coaches Englebert and Allbrooks in a brief time molded a formidable team which at times rose to great heights.

The cubs got away to a bad start and were downed by the powerful Auburn Rats, 39-6, on home territory. The coaches, dissatisfied with the showing, did some fancy overhauling and as a result Marion Institute and Chattanooga's Baby Moccasins were thrashed in order, 13-6 and 7-0. As a season's climax, the first-year men were tied by the highly tooted Howard Rats, 0-0, on a muddy field.

The following players were rewarded with numerals: Captain Clements, Bridges, Price, Reynolds, Harbin, Cooper, Miller, Kelly, Clem, Moore, Welch, Enslen, McCall, Tate, and Watson.

F E A T U R E S

Ah, my Beloved, fill the
Cup that clears
Today of past Regrets and
future Fears
Tomorrow? Why, tomor-
row I may be
Myself with Yesterday's
Sev'n Thousand Years.

—*Rubáiyát of Omar Khayyám.*

the •

1934 *La Revue*

• presents

Miss Kathleen Pratt

Miss Mary Louise Fell

Miss Christine Cox

Miss Edith Teel

Miss Zolite Johnson

Miss Polly Paul

The Staff of the 1934 "La Revue" wishes to take this opportunity to thank Mr. March for the kindness shown us and also to recognize his splendid performances throughout the past year.

Tin Pan Alley

SUGAR, SPICE 'AN ALL THAT'S NICE

KATHLEEN PRATT

FRANCES HORTON

MARGARET McQUEEN

LOIS COSPER

SARA STERRETT

SARA NEWELL

PENELOPE PREWITT

KATHERINE BUSS

The Editor and Staff wish to take this opportunity to apologize for letting the responsibility for this section fall into the hands of a cynic of low life. It was too late to make any changes before the book went to press, so we offer the section *in toto*. We beg that you accept it not in the spirit that it is presented.

Editor's comment: Zounds! This is even worse than I anticipated.

The first picture is naturally of Little Pratt, since she is the Editor's girl. The song is "The Day You Came Along." And there's "Adorable" Horton, if you know what I mean . . . I don't know why these two should have a page to themselves . . . after all, I am not the Editor.

GLASS, GOLD, 'AN ALL THAT'S BOLD

ED HOPPING

ARTHUR BENNETT

HANDLEY MOODY

MAURICE BISHOP

BOB MONTGOMERY

BULLDOG JOHNSON

JOHN WITTE

JAMES BATHURST

And then six hundred walked up and voted McQueen "Sophisticated Lady". It's not known how Ollie Cox voted. Or maybe he didn't have to vote. It has been noted that Lois Cosper has been a "True Blue Lou" to somebody. You know, she stuck to him while he stuck . . . to somebody else.

Would you imagine that they had the nerve to call Sara Sterrett "Old Fashion Girl"? I can't picture Sara in hoop-skirts, five petticoats and might I say a bussel! Take a good look at Newell. "Yes, Sir, That's My Baby". I thought that 'til I found out a lot of other guys thought the same thing. Life is so misconceiving. Think I'll be a hermit.

There's Penny "Betty Co-Ed" Prewitt. Her motto is: "Send your boy to college and we will send you back a man." Hail! Betty Co-Ed. Hail! Maker of Men! Aw hail. I will say Katsy Buss does fit "Sweet Sue". She brings the Gipsy out of me.

The song "Wintergreen for President" should be changed to "Hopping for President". Let him be president. Nobody knows who's president anyway. Everyone concedes Ossie Bennett as "Red Hot Henry Brown." Who makes all the debutantes (parties)? Who's known all over town? Well!

"Somebody Stole My Gal" Moody. That's him over there with the long white beard and the forsaken look. Ah, life in Russia is cruel, Comrade Moddsky! And say, did Bishop promise you anything? Just forget it. He was only fooling. You know "Promises".

I think you will find a picture of Montgomery next. Now take him for instance. "Mae" I say he has been taken, and "Mae" we all join around and sing "Just A Fool in Love."

"SORRY-COULDN'T HEAD THIS MESS"

HEFLIN and VANDEVOORT

"RED" YIELDING

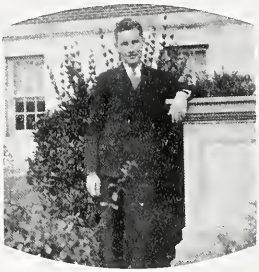

DUARD LEGRAND

MOSER and BIGGERS

PETE GOODWIN

LOUIS HAYGOOD

VIOLET NAPPI

HUBERT WINDHAM

And now is presented the original "Football Freddie" in the character of Bulldog Johnson. Ain't he elegant, girls?

EDITOR'S NOTE: Thus you see, dear readers, these pages just fill up space. After all, space is the cheapest thing we could put in the book. We suggest you tear them out and use them for bottoms in your bird cages.

Now, do you really think that John "Count" Witte is "All Alone"? A large number of you must have, so have your way. What's my opinion against the mobs?

Don't let it fool you! The next picture is of Dr. Bathurst. "Oh, How We Love Our Doctor." Boy this is really taking a chance.

The next photo is of Van de Voort and Heflin, who are supposed to represent "Me and My Shadow". To my way of thinking, it should be, "Just a Couple of Ducks Looking for a Pool to Wade In".

No doubt the next gentleman is known to all. He is Red "I've Got Five Dollars" Yielding. Now, don't say that five bucks is yours.

Duard "Tarzan" LeGrande, "Just a Gigolo". I know what I think, you know what you think. It may be the same. Mosley and Biggers were voted to represent "Frankie and Johnnie". Any version that you happen to know. And there's Pete "Could You Spare A Dime" Goodwin. We all know him. Yes, sir! And there's Haygood. He's "My Man" and that's why I love him. So what?

"Love for Sale". Miss Nappi seemed to have been placed with this ditty. A mistake no doubt. Wait! I'll ask the editor.

EDITOR'S NOTE: We are extremely sorry that this occurred. The one we selected sold out so the cameraman offers Miss Nappi with our most sincere apologies.

And ending this section is Herby Windham. Just an "Ol' Smoothy" to most people. This name, never be it said that I made such a remark, is probably due to his close resemblance to the Frog in Fred Waring's band.

FRATERNITIES

Friendship! Mysterious
Cement of the Soul.
Sweet'ner of Life, and
Soldier of Society.

Blair—The Grave.

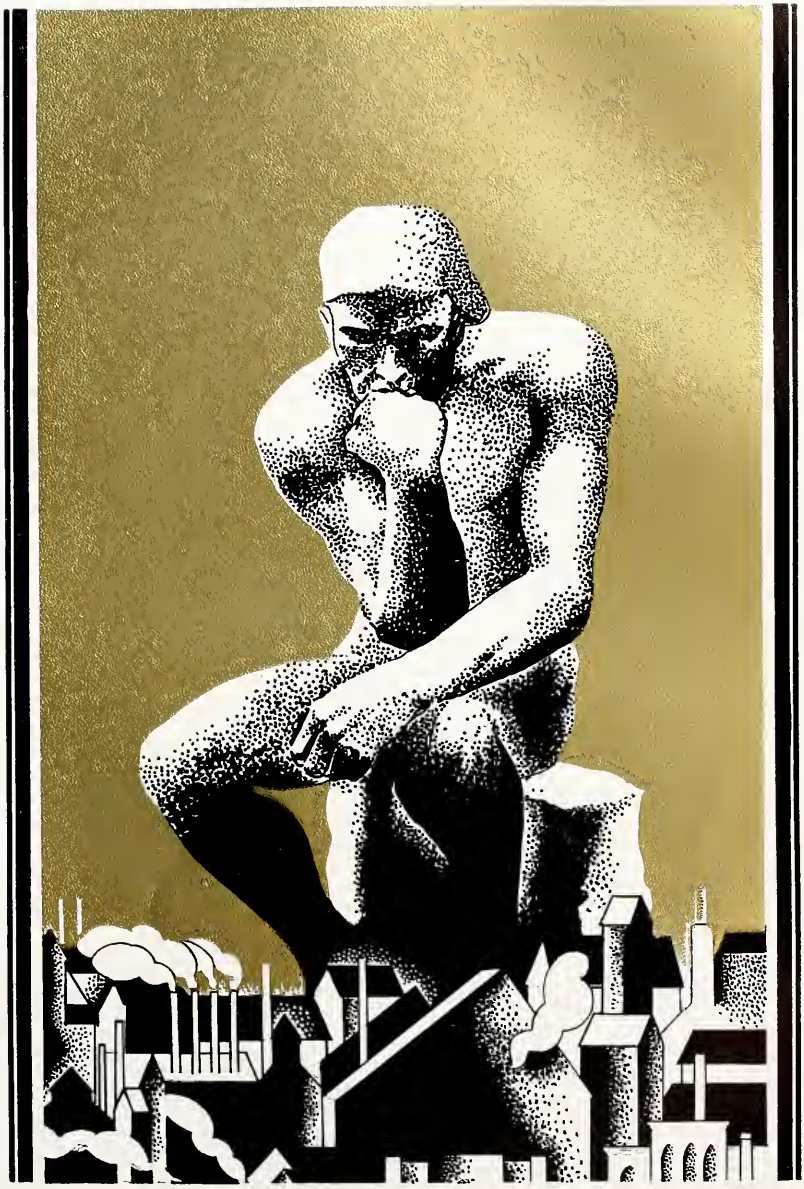

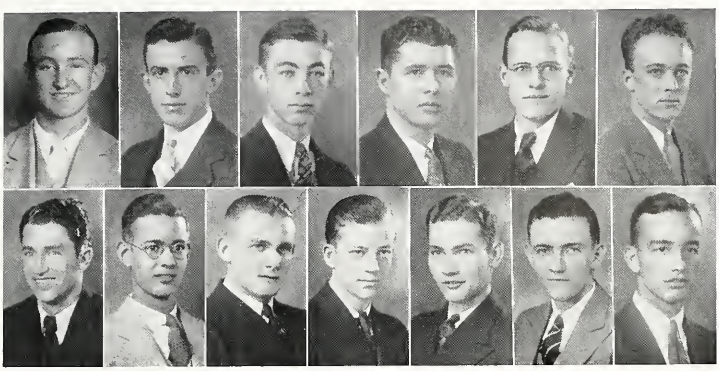

INTERFRATERNITY COUNCIL

Ed Hopping . . . . . *President*
Charles Weston . . . . . *Vice-President*
Karl Thelander . . . . . *Secretary*
Robert McNeil . . . . . *Treasurer*

Alpha Tau Omega
Charles Weston
Robert McNeil

Pi Kappa Alpha
Cecil Bradford
Bill Johnson

Bet Kappa
Karl Thelander
Jerome Winston

Chi Chi
Maurice Bishop
Harry Weaver

Sigma Alpha Epsilon
Oliver Cox
Hewell Samuel

Kappa Alpha
Robert Clayton
Handley Moody

Delta Sigma Phi
Ernest Strong
Duard Le Grand

Theta Kappa Nu
Ed Hopping
Paul Lanier

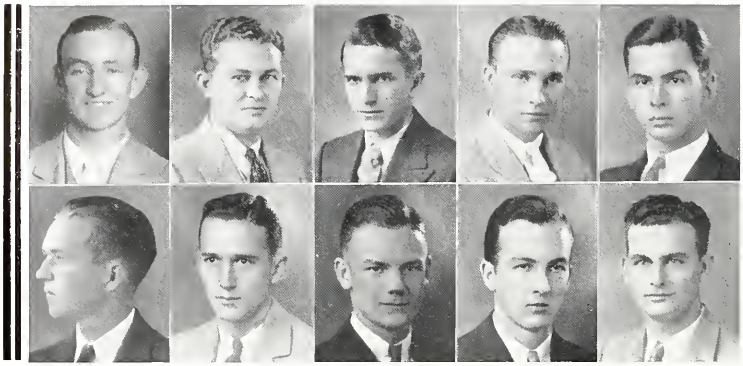

PI KAPPA ALPHA

Colors: Garnet and Gold. *Flower:* Lily-of-the-Valley

Established 1871

DELTA CHAPTER

Fratres

Cecil L. Bradford . . . . . '34
James Ragland . . . . . '34
Hoyt Abernathy . . . . . '35
Brannon Stringer . . . . . '35
Carl Stiefelmeyer . . . . . '35
Guthrie Smith . . . . . '35
Robert Strong . . . . . '35
Howell Talley . . . . . '35
Robert Chappell . . . . . '36
William Johnson . . . . . '36
Robert Lawley . . . . . '36
Norman McLeod . . . . . '36
Will Miller . . . . . '36
Henry Schopert . . . . . '36
Henry Windham . . . . . '36
Clyde Tindell . . . . . '36
William Dickson . . . . . '37
Ralph Falkner . . . . . '37
Charles Findlay . . . . . '37
Grayson Hill . . . . . '37
Abner Johnson . . . . . '37
Thomas Kimberell . . . . . '37
William McCulla . . . . . '37
John Purcell . . . . . '37
Charles Ragland . . . . . '37
Oliver Welden . . . . . '37

Founded at the University of Virginia, 1868.

Publication: "Shield and Diamond"

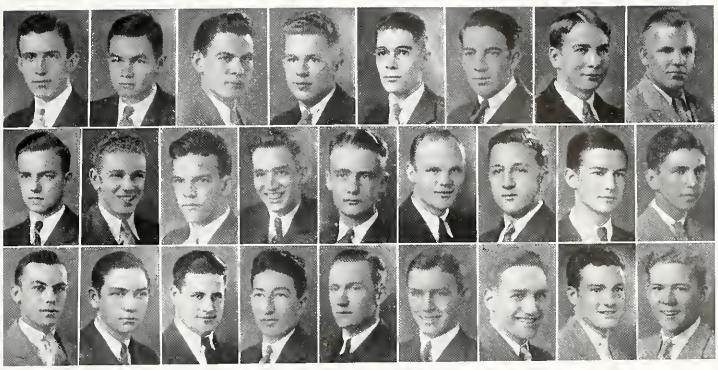

SIGMA ALPHA EPSILON

Colors: Purple and Old Gold

Flower: Violet

ALABAMA IOTA CHAPTER

Established 1878

Fratres

Oliver Cox, Jr. . . . . '34
McCoy Whitmire . . . . . '34
Fred Koenig . . . . . '35
Glenn Massengale . . . . . '35
Hewell Samuel . . . . . '35
Don Sims . . . . . '35
George Allen Smith . . . . . '35
George Davenport . . . . . '35
Roy Starnes . . . . . '35
Barclay Dillon . . . . . '36
James Hughes . . . . . '36
Robert Kendall . . . . . '36
Murray McEniry . . . . . '36
William McGehee . . . . . '36
Robert Montgomery . . . . . '36
Wayne Ramsay . . . . . '36
Dick Riley . . . . . '36
Ed. Warren . . . . . '36
Herbert West . . . . . '36
Bill Dupuy . . . . . '36
Grant Yielding . . . . . '36
Jean Battle . . . . . '36
Alex Montgomery . . . . . '37
Bert Best . . . . . '37
Drayton Hamilton . . . . . '37
Hugh McEniry . . . . . '37
Alvin Moreland . . . . . '37
Bill Lewis . . . . . '37
Stanford Smith . . . . . '37
Alvin Benzil . . . . . '37
Bob McCullough . . . . . '37
Roy Malone . . . . . '37
Bill Malone . . . . . '37
Sanford Enslen . . . . . '37
Delmar Hill . . . . . '37

Founded at the University of Alabama, 1856.

Publication: "The Record."

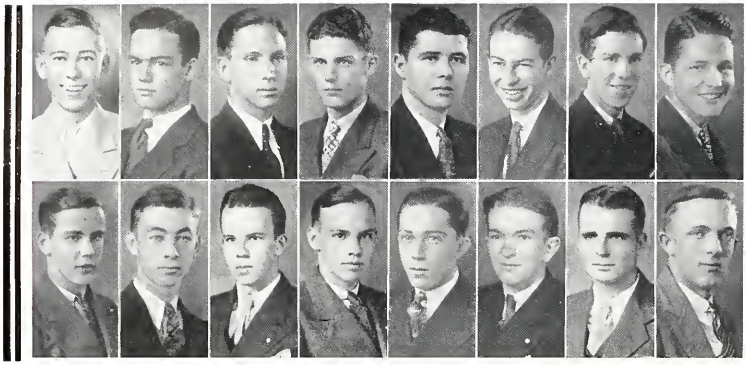

ALPHA TAU OMEGA

Colors: Old Gold and Sky Blue *Flower:* White Tea Rose

BETA BETA CHAPTER

Established 1865

Fratres

Albert Fairley . . . . . '34
Elmer Key Sanders . . . . . '34
Charles Weston . . . . . '34
Donnell Van de Voort . . . . . '34
Barney Monaghan . . . . . '34
George Biggers . . . . . '36
Ted Cottrell . . . . . '36
Ed Cummins . . . . . '37
Clarence Dannelly . . . . . '36
Woodford Dinning . . . . . '36
Robert McNeill . . . . . '36
Alfred Pugh . . . . . '35
Jesse Drennen . . . . . '37
Richard Farrell . . . . . '37
Richard Fell . . . . . '37
Albert Mills . . . . . '37
Billy Odum . . . . . '37
Richard Scruggs . . . . . '37
Ben Stough . . . . . '37
Tom Thompson . . . . . '37
A. W. Jones . . . . . '36

Founded at Virginia Military Institute, 1865.

Publication: "The Palm."

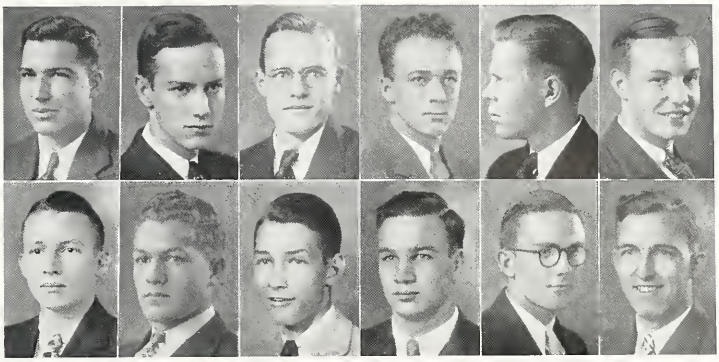

KAPPA ALPHA

Colors: Crimson and Old Gold

Flowers: Magnolia and Red Rose

PHI CHAPTER

Re-established 1922

Fratres

Laurie Battle . . . . . '34
Jack Jarvis . . . . . '34
Hurston Heslington . . . . . '34
Walter Hooper . . . . . '34
Ddw Perry . . . . . '34
Robert Clayton . . . . . '35
William Caldwell . . . . . '36
John L. McConnell . . . . . '36
Handley Moody . . . . . '36
S. J. Whatley . . . . . '36
Bennett Waites . . . . . '36
Edwin Cooper . . . . . '37
James Herring . . . . . '37
Frederick Mayer . . . . . '37
John Ozier . . . . . '37
Joe Price . . . . . '37
James Roberts . . . . . '37
Perry Slaughter . . . . . '37
John Wiley Williams . . . . . '37

Founded at Washington and Lee University, 1865.

Publication: "Kappa Alpha Journal."

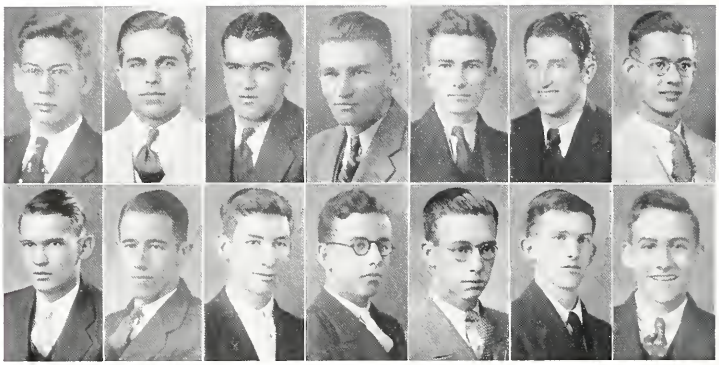

THETA KAPPA NU

Colors: Argent, Sable and Black

Flower: American White Rose

ALABAMA BETA CHAPTER

Established 1924

Robert Woodrow . . . . . '34
A. C. Curry . . . . . '35
Aubrey Crawford . . . . . '36
James Garrett . . . . . '36
Claude Gholston . . . . . '36
Edward Hopping . . . . . '36
Paul Lanier . . . . . '36
Arthur Ribe . . . . . '36
Walter Smith . . . . . '36
Ralph Adams . . . . . '36
Frank Barnes . . . . . '37
Richard Beckham . . . . . '37
Charles Bellows . . . . . '37
Lawrence Brice . . . . . '37
Pinnix Craver . . . . . '37
Lucius Evins . . . . . '37
Richard Gholston . . . . . '37
Jack Harper . . . . . '37
Sam Hornsby . . . . . '37
Randolph Linn . . . . . '37

Founded at Drury College, 1924.

Publication: "Theta News."

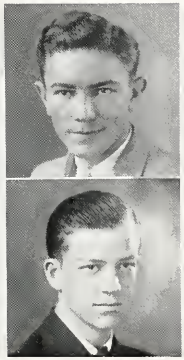
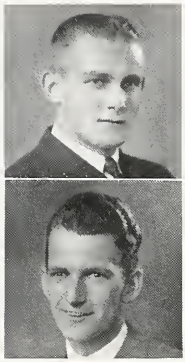
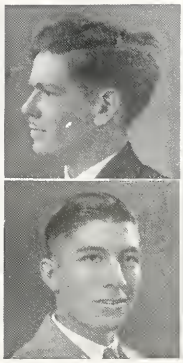

BETA KAPPA

Colors: Purple and Gold

Flower: Red Templar Rose

PSI CHAPTER

Established 1927

Karl Thelander . . . . . '34
Robert Downs . . . . . '34
John Campbell . . . . . '34
Davis Thompson . . . . . '35
Jerome Winston . . . . . '35
Bill Jeffries . . . . . '35
Ernest Hollinsworth . . . . . '35
Orville Lawson . . . . . '36
Bill Austin . . . . . '36
Frank Hewes . . . . . '36
Walter Jackson . . . . . '37
Bob Wharton . . . . . '37

Founded at Hamline University, 1901.

Publication: "Beta Kappa Journal."

DELTA SIGMA PHI

Colors: Nile Green and White

Flower: White Carnation

BETA DELTA CHAPTER

Established 1928

Fratres

Francis Bruner . . . . . '34
Joe Killough . . . . . '34
Duard Legrand . . . . . '34
Morris Hendrickson . . . . . '35
Jack Massey . . . . . '35
Frank Stevenson . . . . . '35
Ernest Strong . . . . . '36
George Williams . . . . . '36
John Clayton . . . . . '37
John Cooper . . . . . '37
Howard Edge . . . . . '37
Clarence Glenn . . . . . '37
Henry Perkins . . . . . '37
Thomas Shepard . . . . . '37
Charles Smith . . . . . '37
Woodrow Wren . . . . . '37

Founded at the City College of New York, 1898.

Publication: "The Carnation."

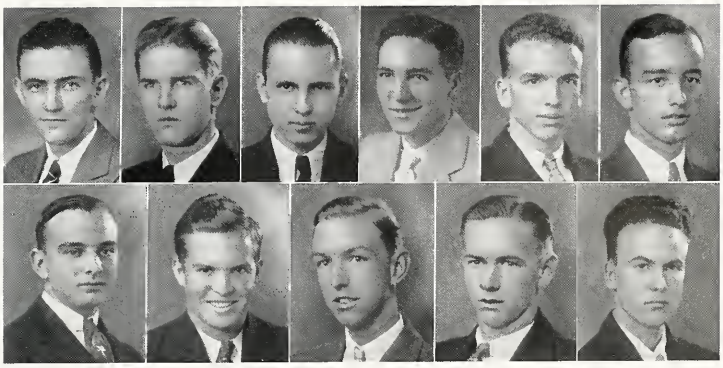

CHI CHI

Colors: Blue, White and Gold *Flower:* Red Carnation

Founded at Birmingham-Southern College, 1926

Fratres

Maurice F. Bishop . . . . . '34
Wilson Heflin . . . . . '34
Louis Meier . . . . . '34
Otto Baker . . . . . '35
Welton Gregory . . . . . '35
Harry Weater . . . . . '35
Robert Vernon . . . . . '35
Dean Wellman . . . . . '35
Lauren Brubaker . . . . . '35
Beaman Cooley . . . . . '35
Henry Howell . . . . . '35
Robert Wheeler . . . . . '35
O. C. Weaver . . . . . '35
Frank McComsey . . . . . '36
William Cody . . . . . '36
B. B. Cofield . . . . . '36
Cameron Moreno . . . . . '36
John Cranford . . . . . '36
Zeno Knapp . . . . . '36
Melcolm Wheeler . . . . . '36
Rufus Beall . . . . . '37
Bonnie Graves . . . . . '37
Jud Shoemaker . . . . . '37
J. B. Lassiter . . . . . '37
Felix Jones . . . . . '37
Ed Powell . . . . . '37
Ed Cunningham . . . . . '37
Maurice Crowley . . . . . '37
Frank Bryars . . . . . '37
John Hollingsworth . . . . . '37
Harry Lane . . . . . '37
Sam Tatum . . . . . '37

PAN-HELLENIC COUNCIL

Mary Gene Herren . . . . . *President*
Christine Zeiger . . . . . *Vice-President*
Frances Horton . . . . . *Secretary*
Annette Hatcher . . . . . *Treasurer*

Alpha Chi Omega
Caroline McCabe
Mildred McLaren

Alpha Omicron Pi
Elizabeth Smith
Linda Moore Sessions

Gamma Theta
Edna Martin
Betty La Forge

Gamma Phi Beta
Christine Zeiger
Inez Mason

Theta Upsilon
Doris Stainton
Mary Claire Heath

Delta Omega Club
Annette Hatcher
Marion Bowman

Pi Beta Phi
Sarah Sterrett
Martha Jane Kluttz

Kappa Delta
Mary Gene Herren
Alice Holt

Zeta Tau Alpha
Frances Horton
Olena Webb

AMAZONS

Mary Louise Fell . . . . . *President*
Sarah Sterrett . . . . . *Vice-President*
Caroline McCabe . . . . . *Secretary*
Alice Holt . . . . . *Treasurer*

Members

Mary Louise Fell
Frances Horton
Dorothy Suydam
Martha Key Caldwell
Elizabeth Smith
Alice Holt
Harriet Throckmorton
Mary Gene Herren
Caroline McCabe
Millred McLaren
Florence Vance
Sarah Sterrett
Robena Evins
Mary Claire Heath
Dorothy Stainton
Carolyn Worthington
Christine Zeiger
Rosemary Carroll
Inez Mason

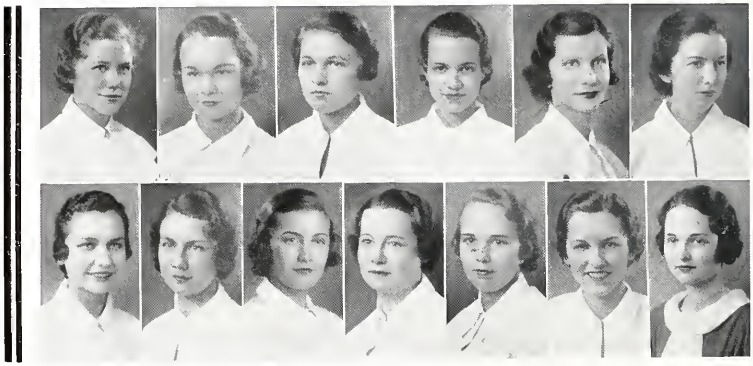

ZETA TAU ALPHA

ALPHA NU CHAPTER

Established 1922

1934

Frances Horton . . . . Birmingham, Ala.

1935

Mary Louise Fell . . . Birmingham, Ala.
Dorothy Suydam . . . Birmingham, Ala.
Olena Webb . . . . . Birmingham, Ala.
Ida Rutherford . . . . Birmingham, Ala.

1936

Mary Anthony . . . . Birmingham, Ala.
Margaret Culverhouse . Birmingham, Ala.
Jane Haralson . . . . Birmingham, Ala.
Charlotte Teas . . . . Birmingham, Ala.

1937

Alice Buchanan . . . Birmingham, Ala.
Sara Bates . . . . . Birmingham, Ala.
Sara Hoffman . . . . Birmingham, Ala.
Marion Mayer . . . . Birmingham, Ala.
Paige Haralson . . . . Birmingham, Ala.

Founded at Virginia State Normal College, 1898.
Flower: White Violet.

Colors:
Steel Gray and Turquoise Blue.
Publication: "Themis."

ALPHA OMICRON PI

TAU DELTA CHAPTER

Established 1925

1934

Martha Key Caldwell . Birmingham, Ala.
Linda Moore Sessions . . Birmingham, Ala.

1935

Eva Brown . . . . . Birmingham, Ala.
Patsy Knopf . . . . . Birmingham, Ala.
Mary Allen Smith . . . Birmingham, Ala.
Mary Jane Wing . . . Birmingham, Ala.

1936

Constance Brown . . . Birmingham, Ala.
Idalene Fuller . . . . Birmingham, Ala.
Bessie Scott Harris . . . Birmingham, Ala.
Maybeth Shepard . . . Birmingham, Ala.
Elizabeth Smith . . . . Birmingham, Ala.

1937

Marion Bruce . . . . . Bessemer, Ala.
Katherine Griffin . . . . Bessemer, Ala.
Mary Virginia Pounds . Birmingham, Ala.
Dorothy Smith . . . . Birmingham, Ala.

Founded at Barnard College, 1897.

Color: Cardinal.
Flower: Jacquiminot Rose.
Publication: "To Dragma."

ALPHA CHI OMEGA

ALPHA OMEGA CHAPTER

Established 1926

1934

Caroline McCabe . . . . . Dora, Ala.

1935

Mildred McLaren . . . Birmingham, Ala.

1936

Doris Lassiter . . . . . Birmingham, Ala.
Mildred Ryan . . . . . Birmingham, Ala.
Evelyn Walton . . . . Birmingham, Ala.

1937

Loudel Garrett . . . Birmingham, Ala.
Mary Gassman . . . . Birmingham, Ala.
Josephine Hale . . . . Birmingham, Ala.
Martha Hanes . . . . Birmingham, Ala.
Louise Heide . . . . . Birmingham, Ala.
Katherine Hennigh . . . . Rosebury, Ore.
Helen Johns . . . . . Birmingham, Ala.
Zetta May Morgan . . Birmingham, Ala.
Edna Mae Richardson . . Birmingham, Ala.
Margaret Shipley . . . Birmingham, Ala.
Katherine Watts . . . Birmingham, Ala.

Founded at De Pauw University, 1885.
Flower: Red Carnation, Smilax.

Colors:
Scarlet and Olive Green.
Publication: "The Lyre."

THETA UPSILON

XI CHAPTER

Established 1926

1934

Doris Stainton . . . . Birmingham, Ala.
Mary Claire Heath . . Birmingham, Ala.
Sarah Minick . . . . . Atlanta, Ga.
Nell Robicheaux . . . Birmingham, Ala.
Carolyn Worthington . Birmingham, Ala.

1935

Mary Dunn . . . . . Birmingham, Ala.
Marian Wilcox . . . . Birmingham, Ala.
Mildred Peacock . . . Birmingham, Ala.
Frances Cutliff . . . . Birmingham, Ala.

1936

Virginia Miller . . . . Birmingham, Ala.
Mary Eblen . . . . . Birmingham, Ala.
Elizabeth Leslie . . . Birmingham, Ala.

1937

Charlotte Hall . . . . Birmingham, Ala.
Fidelia Foster . . . . Birmingham, Ala.
Zillah Durret . . . . Birmingham, Ala.
Solema Vann . . . . . Birmingham, Ala.
Mildred McClusky . . . Birmingham, Ala.
Olive Davis . . . . . Birmingham, Ala.
Johnnie Lee Duncan . . . . . Guin, Ala.

Founded at the University of California, 1914.

Colors: Rainbow Tints.
Flower: Iris.
Publication: "The Dial."

PI BETA PHI

ALABAMA ALPHA CHAPTER

Established 1927

1934

Martha Jane Kluttz . . Birmingham, Ala.
Sarah Sterrett . . . . Birmingham, Ala.
Lydia Taylor . . . . . Birmingham, Ala.
Florence Vance . . . . Birmingham, Ala.

1935

Robena Evins . . . . . Birmingham, Ala.
Ann Hogan . . . . . Birmingham, Ala.
Katherine Kluttz . . . Birmingham, Ala.
Frances Mallam . . . Birmingham, Ala.
Rosalie Pettus . . . . Birmingham, Ala.
Richardena Ramsay . . Birmingham, Ala.
Elna Sessions . . . . . Birmingham, Ala.
Dolly Weiss . . . . . Birmingham, Ala.

1936

Eleanor Kidd . . . . . Birmingham, Ala.
Mae McIntosh . . . . Birmingham, Ala.
Richardine Massey . . . Birmingham, Ala.
Katherine Bauman . . Birmingham, Ala.
Katherine Daly . . . . Birmingham, Ala.
Bernice Lokey . . . . Birmingham, Ala.

1937

Peggy Arnett . . . . . Birmingham, Ala.
Betsy Bryant . . . . . Birmingham, Ala.
Charlotte Daly . . . . Birmingham, Ala.
Eleanor Hall . . . . . Birmingham, Ala.
Ann Hettrick . . . . Birmingham, Ala.
Janice Johns . . . . . Birmingham, Ala.
Katherine Lide . . . . Birmingham, Ala.
Sarah Lowery . . . . . Birmingham, Ala.
Jean McCoy . . . . . Birmingham, Ala.
Edna Snow . . . . . Birmingham, Ala.
Barbara Seaman . . . . Birmingham, Ala.

Founded at Monmouth College, 1867.

Colors: Wine and Silver Blue.
Flower: Wine Carnation.
Publication: "The Arrow."

KAPPA DELTA

ALPHA UPSILON CHAPTER

Established 1929

1934

Harriette Throckmorton, Birmingham, Ala.

1935

Mary Brown . . . . . Birmingham, Ala.
Marjorie Cabaniss . . . Birmingham, Ala.
Mildred Ellis . . . . . Birmingham, Ala.
Alice Holt . . . . . Birmingham, Ala.
Mary Gene Herren . . Birmingham, Ala.
Margaret Leland . . . Birmingham, Ala.
Mary Throckmorton . . Birmingham, Ala.

1936

Mary Hiden . . . . . Birmingham, Ala.
Edith Johnston . . . . Birmingham, Ala.
Mable Thurston . . . Birmingham, Ala.
Lalla Rooke Hill . . . Birmingham, Ala.

1937

Mary Elizabeth Thomas . Birmingham, Ala.
Wilma Dickerson . . . Birmingham, Ala.
Katherine Buss . . . . Birmingham, Ala.
Mildred Wood . . . . . Birmingham, Ala.
Margaret McQueen . . Birmingham, Ala.
Sara Nesbit . . . . . Birmingham, Ala.
Bessie Montgomery . . Birmingham, Ala.
Sallie Scott . . . . . Birmingham, Ala.
Alice Scott . . . . . Birmingham, Ala.
Martha Mathews . . . Birmingham, Ala.
Emily Colmant . . . . Birmingham, Ala.

Founded at Virginia State Normal, 1897.

Colors: Green and White.
Flower: White Rose.
Publication: "Angelos."

GAMMA PHI BETA

ALPHA RHO CHAPTER

Established 1930

1934

Inez Mason . . . . Birmingham, Ala.
Rosemary Carroll . Birmingham, Ala.
Mary Jo Zuber . . . . Birmingham, Ala.
Christine Zeiger . . . . . Marianna, Ala.

1935

Sara Marie Kiefer . . . Birmingham, Ala.

1936

Mary Friel Brown . . . Birmingham, Ala.
Theresa Davenport . . Birmingham, Ala.
Helen Tate . . . . . Birmingham, Ala.
Selma Dale Durham . . . Gadsden, Ala.
Annie Lou Fitch . . . . . Sulligent, Ala.
Rosalyn Lazenby . . . Birmingham, Ala.
Mildred Long . . . . . Birmingham, Ala.

1937

Katherine Winters . . Birmingham, Ala.
Dora Henley . . . . . Birmingham, Ala.
Frances Summers . . . Birmingham, Ala.

Founded at Syracuse University, 1874.

Colors: Double Brown.
Flower: Pink Carnation.
Publication: "The Crescent."

GAMMA THETA

1934

Christine Hampton . . Birmingham, Ala.
Katherine Windham . . Birmingham, Ala.
Esther Vaughn . . . . Birmingham, Ala.

1935

Mary Frances Bice . . . Birmingham, Ala.
Pauline Bradford . . . Birmingham, Ala.
Betty La Forge . . . . Union Bridge, Md.
Grace Stacey . . . . . Birmingham, Ala.

1936

Evelyn Carr . . . . . Birmingham, Ala.
Edna Martin . . . . . Birmingham, Ala.
Ann Moss . . . . . Birmingham, Ala.
Kathryn Plan . . . . Birmingham, Ala.

1937

Christine Ashmore . . . Birmingham, Ala.
Eloise Bailey . . . . . Birmingham, Ala.
Martha Chapman . . . Birmingham, Ala.
Clara Rice . . . . . Birmingham, Ala.

Founded at Birmingham-Southern College, 1932.

Colors: Blue and Silver.
Flower: White Rose.

ORGANIZATIONS

The Moving Finger
writes; and having writ,
Moves on: nor all thy Piety
nor Wit
Shall lure it back to cancel
half a Line,
Nor all thy Tears wash
out a word of it.

—*Rubáiyát*
of Omar Khayyám.

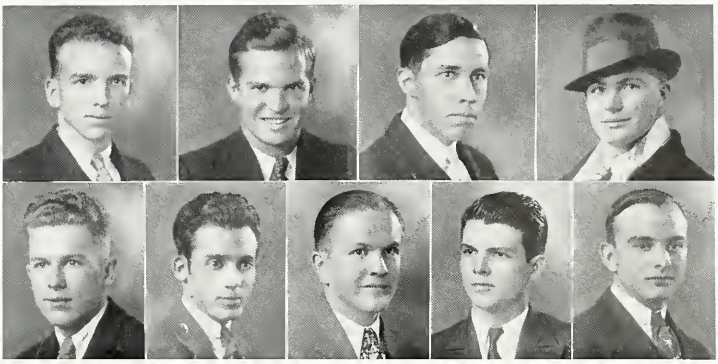

MINISTERIAL ASSOCIATION

Rauzelle Johnson . . . . . *President*
O. C. Weaver . . . . . *Vice-President*
Conrad Myrick . . . . . *Secretary*
Ovie Mathison . . . . . *Treasurer*
Marshall Ford . . . . . *Song Leader*
Cameron Moreno . . . *Chairman Program Committee*
Drs. Evans and Smith . . . . . *Faculty Advisors*

Members

Sam Bradley
Wade Bradley
Frank Bryars
Elbert Butterly
Lauren Brubaker
Paul Clemm
B. B. Cofield
Coleman Cooper
Arthur Dickerson
L. D. Farrar
D. N. Franklin
Beverly Gaston
Henry C. Glenn
Welton Gregory
McCoy Guthrie
Gene Malcolm Hamby
Elmer Johnson
Rauzelle Johnson
Philip Martin
Glenn Massengale
Ovie Mathison
Cameron Moreno
Conrad Myrick
Collins Pinkard
G. L. Pickel
Wm. W. Scott
Merlyn P. Shell
Ralph Shoemaker
J. E. Thomason
C. L. Waldrup
Jim Wallis
O. C. Weaver

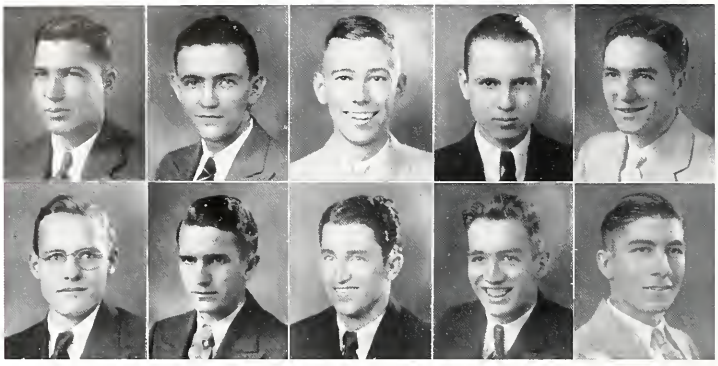

STUDENT SENATE

Laurie Battle . . . . . *President*
Ed Hopping . . . . . *Vice-President*
Albert Fairley . . . . . *Secretary and Treasurer*

Senators

Seniors

Laurie Battle — Albert Fairley
Maurice Bishop — Louis Meier

Juniors

Otto Baker — Robert Clayton
Gutherie Smith

Sophomores

Ed Hopping — Murray McEniry

Freshman

Robert Whorton

CO-ED COUNCIL

Sarah Sterrett . . . . . *President*
Frances Horton . . . . . *Vice-President*
Mary Gene Herren . . . . . *Secretary*
Selma Dale Durham . . . . . *Treasurer*

Seniors

Velma Arnold
Frances Horton
Sarah Sterrett
Carolyn Worthington

Juniors

Mary Gene Herren
Mary Jane Wing
Mary Jo Zuber

Sophomores

Selma Dale Durham
Penelope Prewitt

Freshman

Charlotte Daly

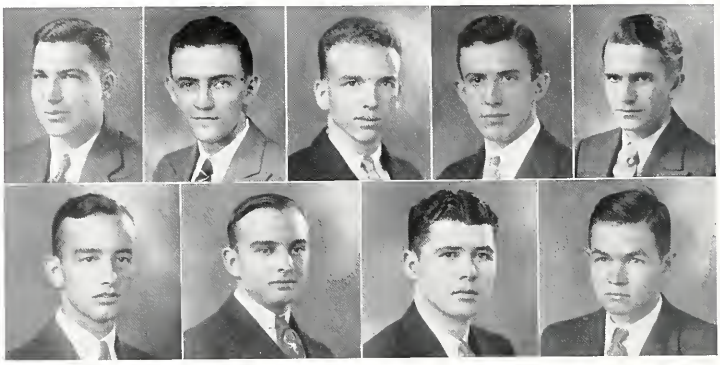

OMICRON DELTA KAPPA

Men's Honor Society

Founded at Washington and Lee University, 1914

KAPPA CIRCLE

Installed at Birmingham-Southern, March 22, 1924.

Oliver Cox . . . . . *President*
Maurice Bishop . . . . . *Vice-President*
W. E. Glenn . . . . . *Secretary*
Laurie Battle . . . . . *Treasurer*

Active Members

Laurie Battle
Maurice Bishop
Lauren Brubaker
Oliver Cox
Richard Glasgow
Guthrie Smith
Harry Weaver
O. C. Weaver
Charles Weston
McCoy Whitmire

Associate Faculty

H. B. Englebert
Wyatt W. Hale
J. M. Maloxe
Charles D. Matthews
W. A. Moore
W. D. Perry
Walter B. Posey
Austin Prodoehl
Guy E. Snavely
Robert S. Whitehouse
William A. Whiting
N. M. Yeilding

Active and Honorary Faculty

W. E. Glenn
R. S. Poor
H. T. Shanks
M. L. Smith
James Saxon Childers
Octavus Roy Cohen

SCROLL

Honor Society for Senior Girls

Organized at Birmingham-Southern, 1928

Frances Horton . . . . . *President*
Mary Lou Griswold . . . . . *Vice-President*
Sarah Sterrett . . . . . *Secretary-Treasurer*
Dean E. W. Moore . . . . . *Faculty Sponsor*

Members

Frances Horton
Mary Lou Griswold
Sarah Sterrett
Augusta Freeman
Johnnie B. Smith
Carolyn Worthington

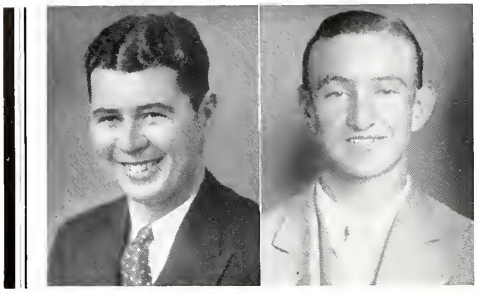

The Gold and Black

Weekly Publication of Birmingham-Southern College

Charles L. Weston . . . . . *Editor-in-Chief*
Cecil L. Bradford . . . . . *Business Manager*

ASSOCIATE EDITORS

Wilson Heflin, George Londa, James Ragland, Donnell Van de Vroot, Barclay Dillon, Richard Fell and Elmer Key Sanders

SPORTS

Joe Vance, Murray Fincher, James Herring and Hubert Windham

NEWS AND FEATURES

James Shores, Ruth Davis, Albert Fairley, Kathleen Pratt, Joe Skaggs, Stanford Smith, Solema Vann, George Biggers, Barney Monagham, Leon Jordan, Allen Swayze, Jesse Drennen, Jerome Winston, Claude Gholston, Laurie Battle

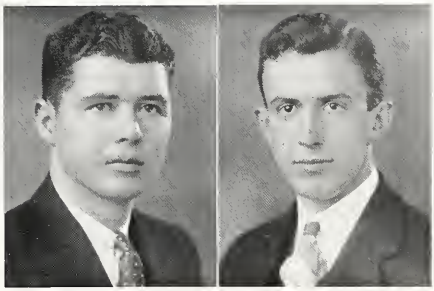

LA REVUE

Annual Publication of Birmingham-Southern College

Charles L. Weston . . . . . *Editor-in-Chief*
Oliver Cox, Jr. . . . . *Managing Editor*
Cecil Bradford . . . . . *Business Manager*
Murray Fincher . . . . . *Sports Editor*
Robert Kendal, Barclay Dillon, Robert Downes
George Nagel . . . . . *Feature Editor*

Compiling Staff

Stanford Smith, John Williams, Fred Koenig, Jim Hughes, Charlotte Daly, Bob Montgomery, Murray McEniry, Harriet Throckmorton, Martha Mathews, Margaret McQueen, Jack Massey, Howell Tally, Drayton Hamilton, Claude Gholston, Hugh McEniry, Francis Mallam, Mary Jane Wing, Kathleen Pratt, Dee Foster, Rosalie Pettus, Mary Throckmorton, Louise Heide, Walter Hooper, Zoe Lyon, Eleanor Hall, Pete Hestlington, Herbert West, Betsy Bryant, Felix Robb, Mary Allen Smith, Jesse Drennen.

Typists

Ann Hogan, Felix Robb, Sara Bates, Page Haralson, Edith Teel, Marion Mayer, Katherine Daly, Virginia Morgan, Murray Fincher

Business Staff

Robert Clayton . . . . . *Assistant Business Manager*
Ruth Davis . . . . . *Solicitor*

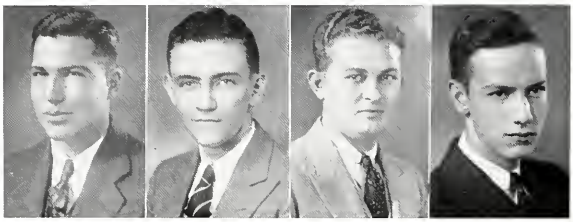

KAPPA PHI KAPPA

Honorary Professional Educational Fraternity

Founded at Dartmouth College, 1922

KAPPA CHAPTER

Installed, April, 1925

LAURIE BATTLE . . . . . *President*
MAURICE BISHOP . . . . . *Vice-President*
JAMES RAGLAND . . . . . *Secretary-Treasurer*

ACTIVE MEMBERS

WALTER HOOPER
GUTHRIE SMITH
RAUZELLE JOHNSON
MAURICE BISHOP
LAURIE BATTLE
JAMES RAGLAND
HENRY HOWELL
OLIVER COX
TRAVIS SHELTON
KARL THELANDER
ROBERT WHEELER
CHARLES WESTON
ALBERT FAIRLEY
FRANK STEVENSON

FACULTY MEMBERS

GUY E. SNAVELY
J. E. BATHHURST
AUSTIN PRODOEHL
H. B. ENGLEBERT
W. E. GLENN
W. W. HALE
J. M. MALONE

KAPPA DELTA EPSILON

Honorary Educational Fraternity for Women

Johnnie B. Smith . . . . . *President*
Mary Julia Minto . . . . . *Vice-President*
Augusta Freeman . . . . . *Secretary*
Margaret Edwards . . . . . *Treasurer*

Active Members

Velma Arnold
Mary Bonfield
Elizabeth Bullock
Margaret Edwards
Augusta Freeman
Mary Claire Heath
Dorothy Hortenstine
Mary Julia Minto
Johnnie B. Smith
Mary Carolyn Tyler

Faculty Members

Mrs. Eoline Moore
Floyd Martin

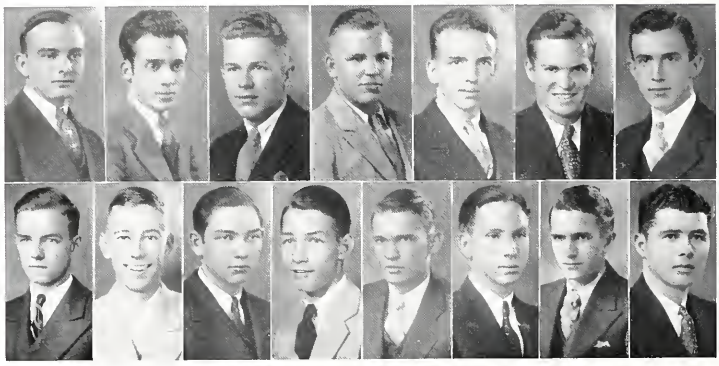

Y. M. C. A.

O. C. Weaver . . . . . *President*
Conrad Myrick . . . . . *Vice-President*
Glenn Massengale . . . . . *Secretary*
Jean Battle . . . . . *Treasurer*

Cabinet Members

Lauren Brubaker
Elbert Butterly
Oliver Cox
B. B. Cofield
Barclay Dillon
Albert Fairley
Drayton Hamilton
John Ozier
Tom Prickett
Travis Shelton
Gutherie Smith
Elmer Sanders
Charles Weston
Arthur Ribe

Y. W. C. A.

Carolyn Worthington . . . . . *President*
Johnnie B. Smith . . . . . *First Vice-President*
Sara Sterrett . . . . . *Second Vice-President*
Velma Arnold . . . . . *Secretary*
Itara Parker . . . . . *Treasurer*

Cabinet Members

Evelyn Blackburn
Marion Bowman
Pauline Bradford
Elizabeth Bullock
Gladys Cain
Rosemary Carroll
Margaret Culverhouse
Mary Dunn
Selma Dale Durham
Margaret Edwards
Mary Eblen
Robina Evins
Mary Louise Fell
Augusta Freeman
Mary Frances Gamble
Kathleen Guthrie
Mary Claire Heath
Mary Gene Herren
Jessie Keller
Irma Loehr
Inez Mason
Caroline McCabe
Mary Frances Merkle
Mildred Peacock
Kathryn Plann
Penelope Prewitt
Elizabeth Smith
Doris Stanton
Hellen Tate
Annette Totten

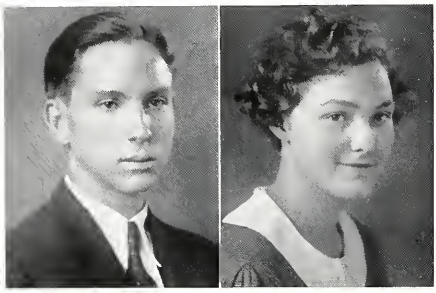

BETA BETA BETA

Honorary Biological Fraternity

Established at Birmingham-Southern College, 1927

Elmer K. Sanders . . . . . *President*
Hurston Heslington . . . . . *Vice-President*
Floy Martin . . . . . *Secretary*
Jack Jarvis . . . . . *Treasurer*
Dr. W. A. Whiting, *Faculty Advisor*

Active Members

Richard Glasgow
Hurston Heslington
Jack Jarvis
George Nagel
Elmer Sanders
Christine Zeiger

Faculty Members

Dr. W. A. Whiting
Dr. W. W. Hale
Jule K. Lamar
Nelwyn Huff
Floy Martin
Perry Woodham

THETA CHI DELTA

Honorary Chemical Fraternity

Founded, 1925

Established at Birmingham-Southern College, 1925

Davis Hunt Thompson . . . . . *President*
Richard D. Glasgow . . . . . *Vice-President*
Esther Vaughn . . . . . *Secretary*

Dr. B. F. Clark, *Faculty Advisor*

Members

Richard D. Glasgow
Wynelle Doggett
Hurston Heslington
Jack Jarvis
Orville Lawson
Sarah Minick
Hewell Samuel
Davis Hunt Thompson
Esther Vaughn

Faculty Members

Dr. B. F. Clark
Dr. E. V. Jones

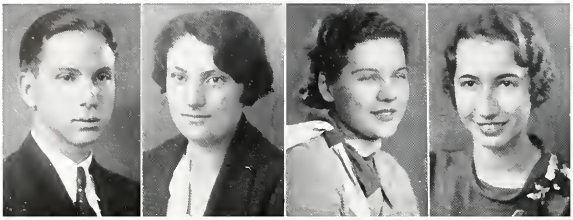

DELTA PHI ALPHA

Honorary German Fraternity

Established at Birmingham-Southern College, 1930

Elmer Key Sanders . . . . . *President*
Catherine Anzevine . . . . . *Vice-President*
Dr. Austin Prodoehl . . . . . *Secretary*
Robert Glass . . . . . *Treasurer*

Active Members

Catherine Anzevino
Mary Bonfield
Sarah Burson
Clarita Claussen
George Londa
Zoe Lyon
Sarah Minick
Elmer Sanders
Robert Giles

Faculty Members

Dr. Clark
Dr. Prodoehl
Prof. Cantey

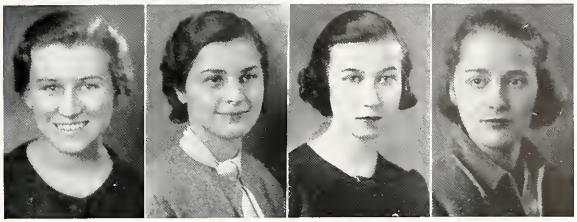

LE CERCLE FRANCAIS

Zoe Lyon . . . . . *President*
Augusta Freeman . . . . . *Vice-President*
Mary Throckmorton . . . . . *Secretary*
Morris Hendrickson . . . . . *Treasurer*

Active Members

Marjorie Cabaniss
Clarita Claussen
Theresa Davenport
Mildred Ellis
Augusta Freeman
Tolbert Griffin
John Hamilton
Morris Hendrickson
Ann Hogan
Zoe Lyon
Jean Mandereau
Edna Martin
Marguerite Page
Richardena Ramsay
Nell Robicheaux
Mary K. Rochester
Helen Tate
Mary Throckmorton
Dolly Weiss
John Witte
Robert Woodrow

Faculty Members

Dr. Constans
Professor Hammond

PI GAMMA MU

Honorary Social Science Fraternity

Founded at the College of William and Mary, 1924

ALABAMA ALPHA CHAPTER

Established at Birmingham-Southern College, October, 1929

MAURICE BISHOP . . . . . *President*
SARAH STERRETT . . . . . *Vice-President*
H. T. SHANKS . . . . *Secretary-Treasurer*

FACULTY MEMBERS

J. E. BATHURST
GEORGE CURRIE
T. F. DEBNAM
SARAH A. MAYFIELD
W. D. PERRY
W. B. POSEY
AUSTIN PRODOEHL
PERRY WOODHAM

ACTIVE MEMBERS

MAURICE BISHOP
MARTHA BURDETTE
OLIVER COX
ROSA EARLE
MARGARET EDWARDS
MARY CLAIRE HEATH
WALTER HOOPER
MARTHA JANE KLUTTZ
EVELYN MORLAND
SARAH STERRET
HARRIET THROCKMORTON
CATHERINE ANZOVINO
MARY BONFIELD
EARL CUNNINGHAM
MURRAY FINCHER
MARY LOU GRISWOLD
CAROLINE MCCABE
LOUISE MCLENDON
NORMAN POLLET
FRANK STEVENSON
JOSEPH WOMACK

•

PHI SIGMA IOTA

Honorary Romance Language Fraternity

Established at Birmingham-Southern, 1931

PROF. HAMMOND . . . . . *President*
ZOE LYON . . . . . *Vice-President*
CAROLYN WHEELER . . *Recording Secretary*
MARY JULIA MINTO . *Corresponding Secretary*
DR. AUSTIN PRODOEHL . . . . . *Treasurer*

ACTIVE MEMBERS

CATHERINE ANZEVINO
JOHN CAMPBELL
DR. ANTHONY CONSTANS
BEVERLY GASTON
ANNIE BIBB GRAVES
PROF. WILLIAM HAMMOND
ZOE LYON
PROF. HARRY MCNEEL
CAROLYN WHEELER
MARY JULIA MINTO
MARGUERITE PAGE
ANNA PRAYTOR
DR. AUSTIN PRODOEHL
RAMON RAMOS
NELL ROBICHEAUX
MATHEWS RUTLEDGE
DON SIMS
MARY CAROLYN TYLER
JOSEPH WOMACK

HONORARY MEMBERS

MR. ROSENAU
MRS. BADHAM
MRS. A. HEMPHILL
MARGARET HAMILTON
GERTRUDE MOORE
DR. GUY E. SNAVELY

ETA SIGMA PHI

Founded at the University of Chicago in 1924

PI CHAPTER

Established at Birmingham-Southern College in 1925

Sarah Sterret . . . . . *Prytanis*
Zoe Lyon . . . . . *Hyparchus*
Mary Jane Wing . . . . . *Epistolographos-Grammateus*
Olena Webb . . . . . *Chrysophylax*
Dorothy Hortenstine . . . . . *Pyloros*

Members

Annie Davenport
Ruth Davis
Nelle Echols
Dorothy Hortenstine
Patsy Knopf
Zoe Lyon
Marguerite Page
Anna Praytor
Johnnie B. Smith
Sarah Sterrett
Frederica Twining
Olena Webb
Mary Jane Wing

•

CLASSICAL CLUB

Zoe Lyon . . . . . *President*
Sara Sterrett . . . . . *Vice-President*
Mary Jane Wing . . . . . *Secretary*
Marshall Ford . . . . . *Editor*

Members

Catherine Bowmann
Marion Bruce
Robert Chappelle
Clarita Claussen
Arthur Dickerson
Larston Farrar
Marshall Ford
Mary F. Gamble
Katherine Griffin
Janice Johns
Zoe Lyon
Mary Virginia Pounds
Dorothy Smith
Sara Sterrett
Frederica Twining
Mary Jane Wing

BAND

William Nappi . . . . . *Director*
Sydney Carpenter . . . . . *Drum Major*

1934 Roster

James Colbert
Jack Connell
William Cady
Jud Shoemaker
Sam Bradley
Merrill Beard
Freeman Orr
William Schaeffer
Donald Roberts
Mastin Ellis
Bush Mumpower
Luchan Rice
James Howard
Bennett Waites
Clarence Dannelly
Robert Lasell
Elbert Butterly
Joe Carmichael
Otto Baker
Charles Bellows
Claude Wilson
Erskine Brown
Jack Jarvis
Al Costanzo
Frederic Mayer
James Roberts

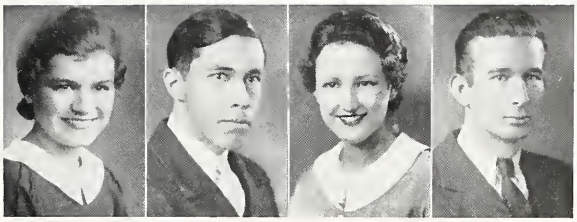

MU ALPHA

Honorary Musical Fraternity

Travis Shelton . . . . . *President*
Zeno Knapp . . . . . *Vice-President*
Mary Jo Zuber . . . . . *Secretary-Treasurer*
John Hamilton . . . . . *Manager*

Members

Gladys Cain
Coleman Cooper
Selma Dale Durham
John Hamilton
Zeno Knapp
Cotesworth Lewis
Lee MacArthur
Violet Nappi
Travis Shelton
Mary Jo Zuber

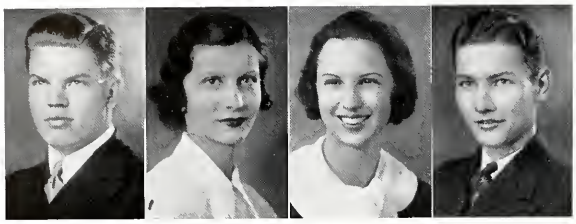

PAINT AND PATCHES

Cotesworth Lewis . . . . . *President*
Olena Webb . . . . . *Vice-President*
Doris Stainton . . . . . *Secretary*
Francis Bruner . . . . . *Manager*
Dr. Marsee Fred Evans . . *Faculty Advisor*

Members

Jack Barefield
Herbert Baum
Francis Bruner
Mary Dunn
Frances Horton
Sarah Lawrence
Duard Le Grand
Cotesworth Lewis
Murray McEniry
Violet Nappi
Elizabeth Perry
Penelope Prewitt
Guthrie Smith
Doris Stainton
Olena Webb
Idalene Fuller
Theresa Davenport
Mary Eblen
Robina Evins
Charles Weston

Faculty Members

Dr. M. F. Evans
Prof. Douglas L. Hunt

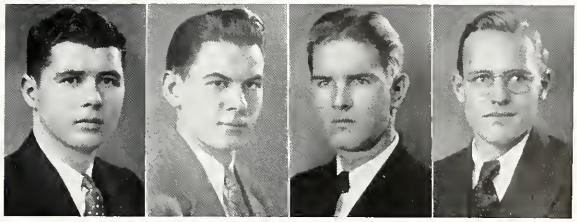

TAU KAPPA ALPHA

Honorary Forensic Fraternity

Charles Weston . . . . . *President*
Fred Koenig . . . . . *Vice-President*
Wilson Heflin . . . . . *Secretary*
Robert Clayton . . . . . *Treasurer*
Dr. Marsee F. Evans . . . *Debate Coach*

Members

Maurice Bishop
Lauren Brubaker
Robert Clayton
Wilson Heflin
Fred Koenig
O. C. Weaver
Charles Weston

Faculty Members

J. E. Bathurst
Marsee Fred Evans
W. E. Glenn

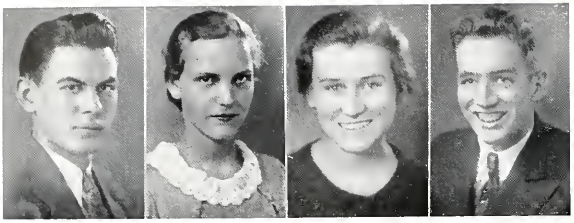

BELLES LETTRES

Fred Koenig . . . . . *President*
Sarah Sterrett . . . . . *Vice-President*
Zoe Lyon . . . . . *Secretary*
Richardina Ramsay . . . . . *Treasurer*

Members

Bertha Best
Alice Buchanan
Coleman Cooper
Jane Cosper
Margaret Culverhouse
Charlotte Daly
Annie Davenport
Robena Evins
Fidelia Foster
Richard Gholston
Clarence Glenn
Martha Haines
Ruffie Holloway
Page Haralson
Ritta Lee Harrison
Sara Hammons
Mary Claire Heath
Margaret Hicks
Sara Hoffman
Dorothy Hortenstine
William Jeffries
Carolyn Ivy Johnson
G. W. Hendricks
Joe Killough
Fred Koenig
Mary E. Lanning
Harriet Lyon
Zoe Lyon
Martha Matthews
Caroline McCabe
Hugh McEniry
Murry McEniry
Bill Miller
Albert Mills
Mary Lou Overall
John Ozier
Itara Parker
Mary Virginia Pounds
Dorothy Pope
Richardena Ramsay
Wayne Ramsay
Edna Mae Richardson
Katherine Robbins
Nell Sandlen
Roy Starnes
Sara Sterrett
Ernest Strong
Charlotte Teas
Herbert West
Grethel Mae White
John Witte
Pansy White
Marion Wilcox

CLARIOSOPHIC

Mildred Peacock . . . . . *President*
Augusta Freeman . . . . . *Vice-President*
Clarita Claussen . . . . . *Recording Secretary*
Margaret Edwards . . . . . *Treasurer*
McCoy Guthrie . . . . . *Chaplain*
Katherine Windham . . . . *Corresponding Secretary*
Arthur Dickerson . . . . . *Sergeant-at-Arms*

Members

Evelyn Blackburn
Ann Marie Boozer
Elizabeth Bullock
Pat Buttram
Alvin Campbell
Bob Chappell
Dr. B. F. Clark
Clarita Claussen
Arthur Dickerson
Maytle Doggett
Wynelle Doggett
Margaret Edwards
Mary Eddins
Denson Franklin
Agusta Freeman
Mary Frances Gamble
Welton Gregory
Kathleen Gutherie
McCoy Gutherie
Christine Hampton
Rozelle Johnson
Pauline King
Hazel Kinger
Cameron Moreno
Robecca Morgan
Mildred Peacock
Elizabeth Perry
Louise Quarles
Annie Reagan
Nell Robicheaux
Mathew Rutledge
Helen Scott
Mamie Lou Self
Johnnie B. Smith
Grace Marie Stacey
Helen Tate
Elizabeth Thomas
Selemma Vann
Robert Wharton
Virginia Wilson
Katherine Windham

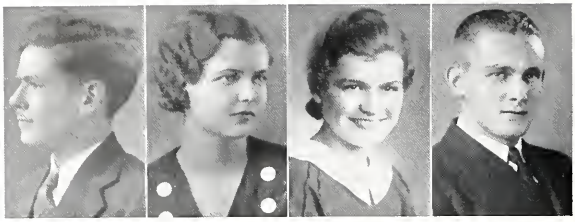

THETA SIGMA LAMBDA

Davis Thompson . . . . . *President*
Ester Vaughn . . . . . *Vice-President*
Christine Hampton . . . . . *Secretary*
Richard Glascow . . . . . *Treasurer*

Members

Mary Brown
Joe Carmichael
Wynelle Doggett
Richard Glascow
Christine Hampton
Morris Hendrickson
Carolyn Johnson
Robert King
Mary Frances Merkle
Maurice Powell
Karl Thelander
Ester Vaughn
Jerome Winston
Mary Jo Zuber

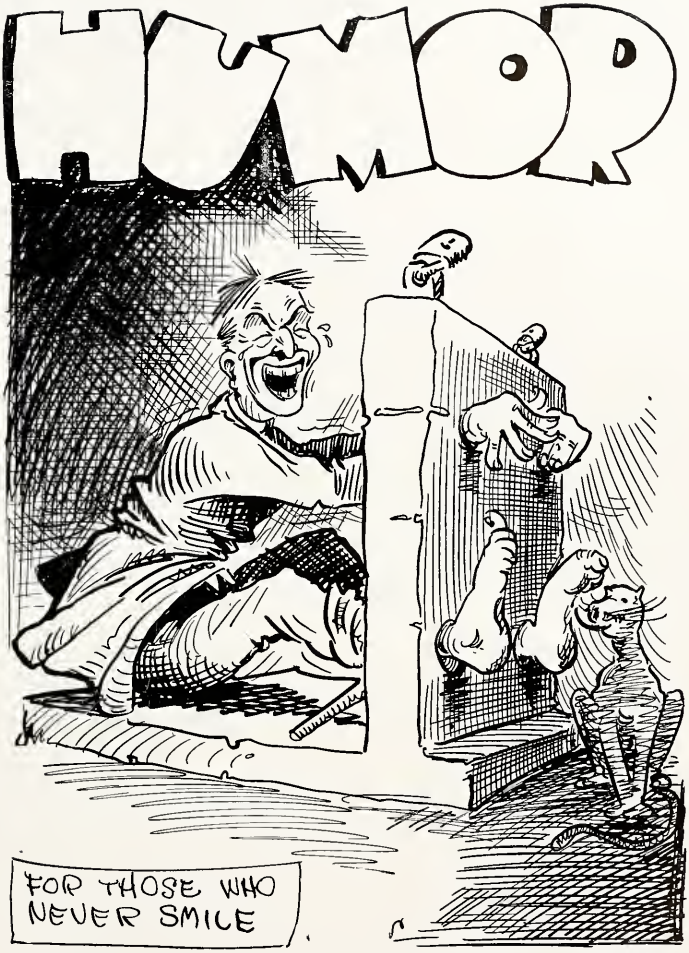
HUMOR
FOR THOSE WHO NEVER SMILE

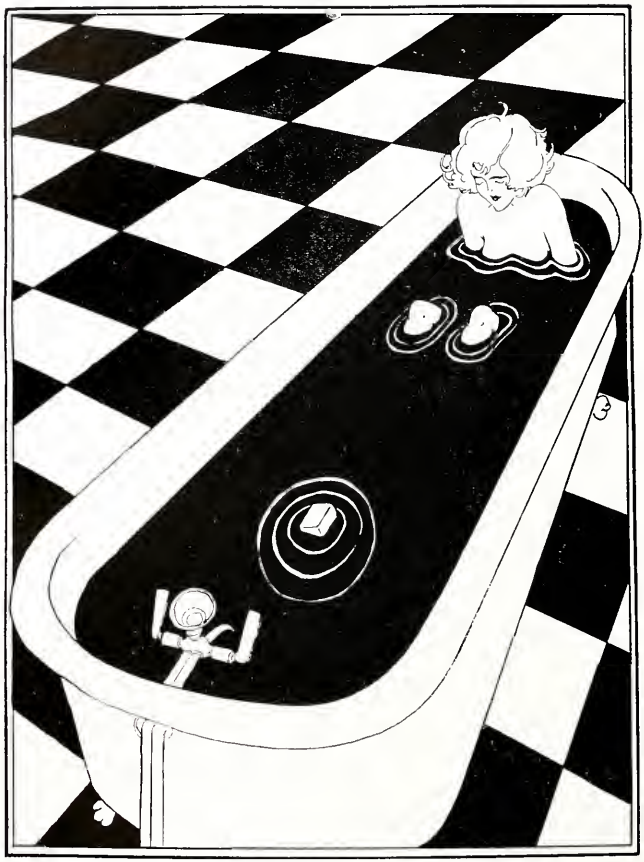

Then there's the absent-minded co-ed who left her negligee in the bathtub and slipped on a cake of soap. —*Octopus.*

"Every Monday I pass your house I see your family wash in the yard."

"Sir, I'll have you understand my family wash in the bathroom." —*Froth.*

Ring Around Her

Teacher: "Now, children, every morning you should take a cold bath and then you ought to feel rosy all over. Are there any questions?"

Boy (in the back of the room): "Yeah, teacher, please tell us some more about Rosy."

—*Kansas Sour Owl*

She stepped from the bath tub,
All wet and bare and bold,
A fact which didn't impress me;
She was only two years old.

—*Widow.*

BIRMINGHAM-SOUTHERN COLLEGE

(Co-educational)

YOUR COLLEGE—CERTAINLY

Fully Accredited Member of American and Southern Associations of Colleges and on Approved List of Association of American Universities and American Association of University Women

Faculty: Christian in Character. Scholarship and Experience equal to any. Courses of study complete and liberal, leading to degrees of A.B., B.S., M.A.; work in Languages, History, Science, etc., leading to Medicine, Law, Engineering, Teaching, Ministry, Business, etc. Department of Education recognized by State Board.

Successful teams develop student athletics. Experienced coaches. Courses in coaching various branches of sports. Physical education for both men and women. Campus of 130 acres, on wooded hill overlooking famous Jones Valley of Birmingham, unsurpassed for healthful climate.

Students' building, largely contributed to by them, now headquarters for student activities. Student publication and clubs promote interest in literary effort. Y. M. C. A., Y. W. C. A. and other groups develop the best in the students religiously and socially. $1,000,000 added to resources by recent Christian Education Movement. Endowment increased materially by drive in spring of 1926. $250,000 Munger Administration Building and Auditorium now crowns the campus.

Genuine college advantages within reach of all. Necessary expenses under $350. Opportunities of self-help in the city.

For Further Information, Address

GUY E. SNAVELY, Ph.D., LL.D., *President*

BIRMINGHAM-SOUTHERN COLLEGE

BIRMINGHAM, ALABAMA

The News

by Snaps

The O. D. K. car with Ollie, Fay, Alec, and Bill. Then the K. A. car, empty. A. O. Poopoos follow. A Theta Kappa Nu wreck. There's the Co-ed Council, suivant, the Drum Major, Jr. Waving sticks at game are McGehee, Malone, and Sunny Sims. Those S. A. E. pledges are McEniry, Best, Binzil, Smith, etc. That couple are Ollie Cox and Ciddy McQueen. Two drum majors—Sid and his protegee. Turner in his Model T. The shotgun wedding is only a stunt performed by Theta Kaps. Clayton, Teel, Hooper, Buss, and Cooper make a K. A. picture. Lastly, the S. A. E. car dans la parade. The staff wishes to take this opportunity to thank all those kind peoples who sent their pitchers in to the "La Revue" for print. Maybe next year, the rest of you won't be so modest about sending them in. After all, this is your annual, why not submit your snap? You have all to gain and nothing to lose. These pages represent the acme of femininity and the zenith of masculinity.

The Gossip

by Photos

The Big Cheeses in publications —Weston and Bradford. Lilian Gregory's library squad. Next is "Snooty" McQueen trapped by "Whiskey" Jim, Malone, Stanford, "Bull" West and others. The frightful face appearing from —— resembles a freshman trapped. Starnsey, the classical athlete, seems quite book-laden. That nimble figure adorning backsteps is the new and whimsical All-Zeta Moore—them's bare facts. This four am in Mich. "selling mags"—Weston, Cox, Iwasko, and Reeder. The feets belong to Herbert West. Kathleen Pratt is quite A. T. O.ish. The boys are Van de Voort, Weston, Dannelly, and Sanders. A Trustee's-eye view of the polls show Bill Johnson, Rob, Windham, Battle, Hopping, Meir, Clayton, and Dupuy. That next fellow is No. 1 Man—"Friday" Battle. The coy female is Lady Bishop as she posed in "Ruby Bates" or "Come on Up Sometime." Our Gal Nell—still young and witty. En conclusione, Buss and Teel—with K. A. flowers.

DIXIE DRIVE-IT-YOURSELF SYSTEM

BETTER CARS—BETTER SERVICE

1917 Fifth Avenue, North Phone 3-7181

PANSY BACON

You Can Almost See the Flavor

Alabama Packing Co.

BIRMINGHAM, ALA.

WALTER BURSON

25 Years' Experience

BURSON GUN AND KEY CO.

Umbrellas and Luggage Repaired
We Repair Anything

Phone 3-3645 1923 Fourth Ave., N.

LIFE INSURANCE

SHOULD BE YOUR FIRST INVESTMENT

YOU WILL NEVER BE THRIFTY TOMORROW IF YOU AREN'T THRIFTY TODAY

ASK ABOUT OUR EDUCATION POLICY

•

GRADY MILLER *(Class '23)* AGENT

NEW YORK LIFE INSURANCE COMPANY

Jackson Building Phone 3-7261

MISS ALAINE SULLIVAN

GRADUATED FROM BIRMINGHAM-SOUTHERN

GRADUATED FROM MASSEY BUSINESS COLLEGE

This Combined Training Has Fitted Miss Sullivan for a Splendid Position with the City of Birmingham

●

For 46 Years "Massey" Has Been Training Young Men and Young Women for Executive Positions. They Can Train You.

Call 3-7278

MASSEY BUSINESS COLLEGE

ASK FOR INFORMATION

An Index

the straight dope on possibl

Kirby Jones	Of interest only to law students
Christine Cox	See pages sixteen and seventeen
Jane Moore	She ought to know the facts of life
Sara Keiffer	Oh, that floating power!
Nancy Kate Gilbert	Are you mentally exhausted?
Lois Cosper	Do Moon Mullins' eyes appeal to you?
"Iceburg" Kluttz	Intelligence with a pseudo-accent
Francis Horton	If you can stand for a lot
"Jo" Bailey	Sex appeal with a squeak
Zoe Lyons	The next best thing to a date with the Dean of Women
Marion Mayer	The breath of spring
Carolyn Wheeler	See page nine
Eoline Wallace Moore	Convenient if there's no one else available at the last minute
Dean Massey	Okay, if it's a blind date
Kate Rochester	Are your intentions honorable?
Katherine Moser	Most everyone is bored with Pepsodent smiles by now
Loulie Jean Norman	Song without words
Dorothy Harmer	Consult Dot Harmer for recommendations
Billie Stull	Red-headed woman
Mary Gene Herren	President of the K. D.'s, but nice
Marjorie Cabaniss	Of course you want a bid to Cotillion
Sara Hoffman	Minnie Mouse
Mary Katherine Stubbins	Next to godliness
Penny Prewitt	Forward
Violet Nappi	For those who like Italian primitives

If you dance the Spanish tango
Or a rollicking fandango,
You are swell;
And your whirling sequedilla
Is as lissome as a willow
In the dell—
But when you do the rumba,
You undoubtedly look dumba
Than—oh, well.

to Co-Eds

—and impossible—blind dates

"Tin" Thomas	An overdose of vivacity
M. Claire Heath	Democratic—you know whom she goes with
Pauline King	Brassy, and how!
Edna Martin	The sweetheart of the corn
Octavia Sadler	A diamond in the rough
Kitty Winters	See page sixteen
Margaret McQueen	Portrait of a lady
Dot Suydam	Bowed by weight of centuries
Spud Durham	Musical, and all that
Lolita Hodges	Getting your name in the paper isn't worth it
Florence Vance	Ho hum!
Carolyn Worthington	Founder's medalist—otherwise human
Zolite Johnson	The lesser of two evils
Katherine Buss	If you want to play second fiddle
Louise Liles	An unpublished edition of boners
Marion Bruce	Blonde gypsy
Edith Teel	Amateur Mona Lisa
Kathleen Pratt	Not so amateur
Eleanor Kidd	Take along a pair of ear muffs
"Cootchy" Yeates	A dignified silence is better
Sara Minick	The big broadcast
Hiden and Johnson	Socially speaking—
Wilma Dickinson	Withdrawn from circulation
Mae McIntosh	All washed up
Barbara Beatty	Apply Tarzan Legrande
Attilio Salzano	The white monkey

At balls, and 'round the campfire,
You pretend to be a vampire,
But you're not.
You are just a silly baby
Full of rotten gin, and maybe
Getting hot.

WE SERVE

SUCCESS

Create an Estate Immediately

Quality and Excellence in Life Insurance

MASSACHUSETTS MUTUAL LIFE INSURANCE CO.

FRANK W. DRAKE, AGENCY

2004-2012 Comer Building

BIRMINGHAM, ALABAMA

MILLER & MARTIN

Architects

J. A. LEWIS

Engineer

Incorporated

Designers of

STOCKHAM WOMAN'S BUILDING
MUNGER MEMORIAL HALL
McCOY MEMORIAL
STUDENT ACTIVITY BUILDING
MUNGER BOWL STADIUM
PRESIDENT'S HOME
PHILIPS LIBRARY
ANDREWS HALL

LOVEMAN, JOSEPH & LOEB

THE STORE FOR

COLLEGE MEN AND WOMEN

COLLEGE BARBER SHOP

Hair Cut . . . 35c
Shave 25c

S. U. HUDSON W. L. WINGO

HILL GROCERY COMPANY

A STORE NEAR YOU

BOOKKEEPING CIVIL SERVICE SHORTHAND

OUR RECORD

Every Graduate in a Position. Over 600 Students Enrolled Last Year. The Only Business College in the State With a Unit Credit System. The Only Business School in the City to Conduct Annual Public Graduation Exercises.

ALABAMA'S LARGEST BUSINESS COLLEGE

ALVERSON BUSINESS COLLEGE

2021 First Avenue
BIRMINGHAM, ALABAMA

ROBERT E. ALVERSON, *President*

WRITE OR CALL FOR CATALOGUE

Open the Year Around—Fully Accredited

It Pays to Attend a Modern, Progressive, Up-To-Date Business College.
Business Men Recognize the Superior Training of Our Students.

TYPEWRITING HIGHER ACCOUNTING SECRETARIAL

A small boy saw an elephant in his yard and immediately called the police.

"Chief," he said, "there's a queer animal out here in my back yard. He's picking flowers with his tail."

"Yes," said the Chief, "and what does he do then?"

"Never mind," was the answer, "you wouldn't believe me if I told you!" —*Voo Doo.*

✓ ✓ ✓

"Gimme change for a dime," said a Fraternity man one bright Sunday in April.

"O. K., Buddy," says the paper boy, "and I hope you enjoy the sermon." —*Phoenix.*

✓ ✓ ✓

"Mamma, where doth elephants come from? And don't try to thtall me off wiv that gag about the thtork." —*Sniper.*

✓ ✓ ✓

A pinch of salt is greatly improved by dropping it into a stein of beer. —*Rammer-Jammer.*

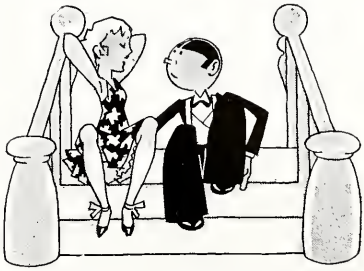

He (telling joke): "Do you see the point?"

She: "If it is what I think it is, I don't and you are not a gentleman." —*Battalion.*

Fraternity Man (to the caterer of any fraternity house): "I can stand having hash every day in the week, but when you put raisins in it and serve it on Sunday as mince pie, I draw the line."

—*Bell Hop.*

✓ ✓ ✓

"What was the name of the last station we stopped at, mother?"

"I don't know. Don't bother me, I'm reading a story."

"It's too bad you don't know the name, mother, because little brother got off there."—*Longhorn.*

Campus Man: "You can't fool me. You want to be kissed as well as the next person."

Co-ed: "As well? Better, dearie, better."

DAY AND NIGHT SERVICE

AT

Carr Floral Co.

601 SIXTH AVENUE, SOUTH

Everything in Flowers

OUR SPECIALTIES

CORSAGES, WEDDINGS
FUNERAL DESIGNS

Reasonable Prices Always

Phone 7-2930

There's Only One Genuine

BRILLIANT COAL

Only 2% Ash—Leaves No Clinkers

LUMP, EGG, WASHED NUT
AND STEAM

Produced Exclusively by

BRILLIANT COAL
COMPANY

BIRMINGHAM, ALABAMA

ROLLER CHAMPION

The Flour the Best Cooks Use

COSBY HODGES MILLING COMPANY

COMPLIMENTS

OF

CITY PAPER CO.

INDEPENDENT
PRODUCE COMPANY

Wholesale Produce and Commission Merchants

BIRMINGHAM, ALABAMA

They tell one about the girl who stole her mother's corset and then didn't have the guts to wear it. —*Green Gander.*

The next song will be Edgar Allen Poe's popular hit, "Down By the Old Maelstrom." —*Frivol.*

"Where's the ladies' rest room, please?'

"It's just around the corner."

"Don't give me that Hoover stuff—I've really got to go!" —*Frivol.*

Cop: "Who was driving when you hit that car?"

Drunk (triumphantly): "None of us; we were all in the back seat." —*Longhorn.*

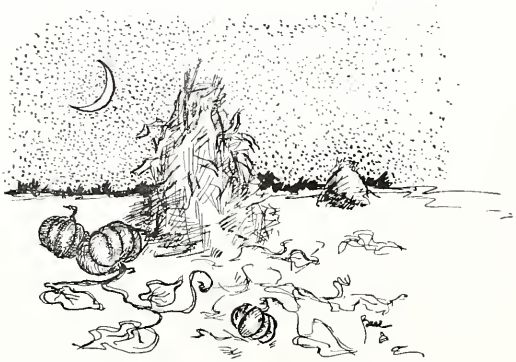

O. P.: "There are lots of couples that don't pet in parked cars."

Observant Mule: "Yeah, the woods are full of them." —*Humbug.*

Math Prof.: "Now, if I subtract 25 from 37, what's the difference?"

Little Willie: "Yeah! That's what I say. Who cares?" —*Rammer-Jammer.*

BIRMINGHAM CONSERVATORY OF MUSIC

DORSEY WHITTINGTON, *Director*

(Institutional Member National Association of Schools of Music)

Courses in All Departments Leading to Teachers' Certificate and Bachelor of Music Degree

FACULTY

Piano

Mr. Dorsey Whittington, Mrs. Frances Whittington, Mrs. C. W. Phillips, Mrs. Minnie McNeill-Carr, Mrs. Ethel Coffin-King and Miss Kate Mims Smith

Junior and Preparatory Department

Miss Ethel Abbott and Mrs. Reba Tolhurst, Mrs. Anna Bernhard, Miss Louise Collins, Miss Lois Greene, Mr. Glenn Nichols, Miss Celeste Poole, Miss Ivie Pearl Ray, Mrs. Jane, Hamill-Westbrook, Miss Louise Bates and Miss Allen Orton, Miss Abbott, *Classes for Pre-School Age Children.*

Organ

Mr. Jesse Walker, Mrs. Minnie McNeill-Carr

Violin

Mr. Ottokar Cadek, Miss Helen Cullens, Mrs. Sarah Goff

Violoncello

Mr. Harold Cadek *(Guest Teacher)*, Mr. Irving Taylor

Voice

Dr. Francis Wheeler, Mrs. Ruth Y. Chandler, Mrs. Olive Cheek Humphrey and Mr. Vernon Noah

Harp

Miss Bettie Gilmore

Orchestral Instruments

Mr. Pasquale Bria, Mr. Carleton Butler, Mr. Arthur Dobell, Mr. Yale Ellis, Mr. Robert Hamilton, Mr. Charles Piske, Mr. Angelo Silva, Mr. Albert Weinberg

CATALOG SENT ON REQUEST

2323 Seventh Avenue, North 7-4913

FOG
(With apologies to Carl Sandburg)

The fog comes
on little cat feet—
about the time
of Examinations—
It sits looking—
over desk and chair—
on silent haunches;
and then moves on.—
And sometimes it stays.
—*Purple Cow.*

THE CHEMIST ANALYZES A WOMAN

Element—Woman.

Occurrence—Found wherever man exists. Seldom in the free state, with few exceptions in the combined state.

Physical Properties—All colors, sizes, shapes and ages. Usually in disguised condition. Face covered with a film of composite material. Boo-hoos at nothing and may freeze at any moment; however, melts when properly treated. Very bitter if not well used.

Chemical Properties—Very active, possesses a great affinity for gold, silver, platinum, precious stones, or anything of value. Violent reaction when left alone. Undissolved by liquids, but activity greatly stimulated when treated with spirits solution. Sometimes yields to pressure. Turns green when placed beside a more handsome specimen. Ages very rapidly, usually getting into permanently enlarged state. Fresh variety has great magnetic attraction.

Caution—Highly explosive when in inexperienced hands. —*Yellow Jacket.*

First Imbiber: "I found (hic) a half dollar."

Second Inebriate: "I'sh mine, it'sh got my name on it."

"What'sh your name?"

"E Pluribus Unum."

"Yeah, it'sh yoursh." —*Yellow Jacket.*

✓ ✓ ✓

"Oh, no. We're not superstitious at our house at all; why, we think nothing of sleeping thirteen in a bed." —*Purple Parrot.*

✓ ✓ ✓

Consider the worm—he has no sight,
No sense of smell nor thought that's bright,
No feeling touch which might incite
A tendency toward fright and flight.
He cannot tell the day from night;
The worm is in a sorry plight.
Now pity the worm—in segments he
Has offspring uniformally.
It's segment nine and segment three
Which aid growth of the family.
The senseless worm is all at sea;
It cannot tell a she from he,
And that's an awful way to be!
—*Exchange.*

✓ ✓ ✓

Patient: "I came to you for treatment many years ago."

Chiropractor: "I thought your base was familiar." —*Voo Doo.*

✓ ✓ ✓

"John, what do you mean by coming to our wedding in a business suit?"

"Well, I mean business." —*Phoenix.*

✓ ✓ ✓

"A penny for your thoughts."

"Sorry, it would ruin my amateur standing."
—*Lampoon.*

✓ ✓ ✓

"What did Uncle William say when you gave him the brandied cherries we sent to cheer his convalescence?"

"He said he was afraid he was not strong enough to eat fruit, but he appreciated the spirit in which it was sent." —*Voo Doo.*

CAHEEN'S

THE SIGN OF

QUALITY

It's Style-Right
and Quality-Perfect
If It Came From

CAHEEN'S

Snappy Clothes
for
College Men

Popular Prices
Made to Wear

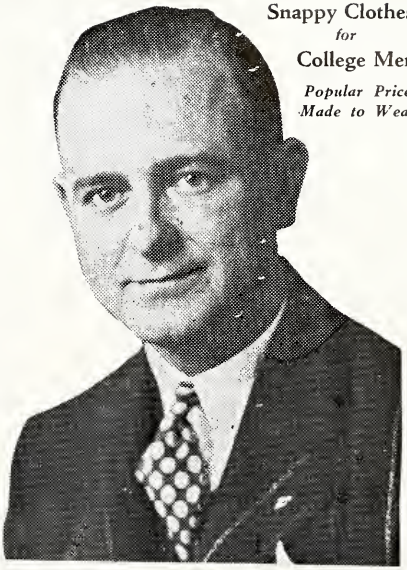

"DECK" DECKER, *The College Tailor*
Featuring ED. V. PRICE & CO. Chicago, Illinois

GOOD CLOTHES

BLACH'S

A. & P. FOOD STORES

A&P
ESTABLISHED 1859
"WHERE ECONOMY RULES"

BIRMINGHAM, ALABAMA

MOLTON HOTEL

BIRMINGHAM, ALABAMA

EUROPEAN PLAN

Rates $1.50 to $3.00

T. A. DRIVER, *Manager*

Artist: "Any suggestions?"

Nude Model: "Why, yes. You've been painting for the last half hour without any paint on your brush."

Timid Wife (to husband who has fallen asleep at the wheel): "I don't mean to dictate to you, George, but isn't that billboard coming at us awfully fast?" —*Red Cat.*

You've vitality and vim,
You're never late for gym,
You can skate and you can swim—
But you'll never capture him.

"A good deal depends on the formation of early habits."

"I know it; when I was a baby, my mother hired a woman to wheel me about and I have been pushed for money ever since." —*Old Line.*

"And always remember, Oswald, that the difference between a model woman and a woman model is that the former is a bare possibility and the other a naked fact." —*Yellow Crab.*

Co-ed (shyly): "Am I the first girl you ever kissed?"

Frosh: "Now that you mention it, you do look familiar. Were you at Steve's dance seven years ago?" —*Skipper.*

Bellhop (after guest has rung 10 minutes): "Did you ring, sir?"

Guest: "Hell, no! I was tolling: I thought you were dead!" —*Red Cat.*

THE FIRST NATIONAL BANK

OF

BIRMINGHAM, ALABAMA

•

CAPITAL AND SURPLUS

$10,000,000.00

SLACK FLOWER SHOP

"The Home of Beautiful Flowers"

2006 THIRD AVENUE, NORTH

WATT BUILDING

BIRMINGHAM, ALABAMA

DIAL 3-6119

RED DIAMOND COFFEE

DONOVAN'S

•

For Finer Flavor

YIELDING BROTHERS COMPANY

Oldest Department Store in Birmingham

SECOND AVENUE

AT TWENTY-SECOND STREET

D. O.: "I can read your every thought."
Co-ed: "Well, what are you waiting for?"
—*Exchange.*

A Toast

Here's to you . . .
May God bless and keep you.
I wish I could afford to.
—*Longhorn.*

He: "Where've you been keeping yourself, beautiful?"
Beautiful: "What makes you think I've been keeping myself?" —*Malteaser.*

Short Sob Story

He was a tatooer's son . . .
She was an architect's daughter . . .
But he couldn't make any designs on her . . .
Because she already had other plans . . .

Overheard at the Prom

"Stop! Please don't do that, dear. Stop! Do you hear me? Stop!"
"What do you think you're doing, writing a telegram?" —*Punch Bowl.*

All of a Sudden

I took her to a night-club,
I took her to a show.
I took her almost everywhere
A girl and boy could go.
I took her to swell dances,
I took her out to tea;
When all my dough was gone I saw
She had been taking *me.*
—*Jack-o-Lantern.*

Student (translating in class): "I clasped her in my arms and felt the warm throb of her heart as it beat wildly against me. Drawing her closer, I pressed her lips to mine, and—and that's as far as I got, Professor Himplestein."
Prof.: "Well, that does very well. It shows some improvement. But see that you finish this up tonight."

Professor: "And are you sure that this story is original?"
Student: "Certainly it is."
Professor: "Great heavens! I didn't think that I would ever live to see the day when I would meet Rudyard Kipling." —*Jack-o'-Lantern.*

GULFSTEEL is one of the few self-contained units in the steel industry owning and operating its own coal and ore mines, limestone quarries, etc. The absolute control, thus afforded, of every manufacturing process enables us to guarantee the quality of our products.

GULFSTEEL is now the largest independent manufacturer of finished steel products in the South. This steady growth in the demand for GULFSTEEL products is the very strongest testimonial that we can have of the quality of our products and the satisfaction of our service.

GULF STATES STEEL COMPANY

Brown-Marx Building

BIRMINGHAM, ALABAMA

Pig Iron
Billets
Slabs
Wire Rods
Bars
Angles
Copperas

Welding Rods
Plages—Sheared and Universal
Sheets—Black, Blue
Annealed and Galvanized Wire and Rods, Straightened and Cut
Woven Wire Fence

Staples
Nails (all kinds)
Bale Ties
Fence Posts
Bright and Annealed Wire
Galvanized Wire
Barbed Wire

He: "I can't see what keeps co-eds from freezing."

She: "You're not supposed to, Mister!"

—*Purple Parrot.*

"Why does a red-headed girl always marry a quiet fellow?"

"She doesn't. He just gets that way."—*Log.*

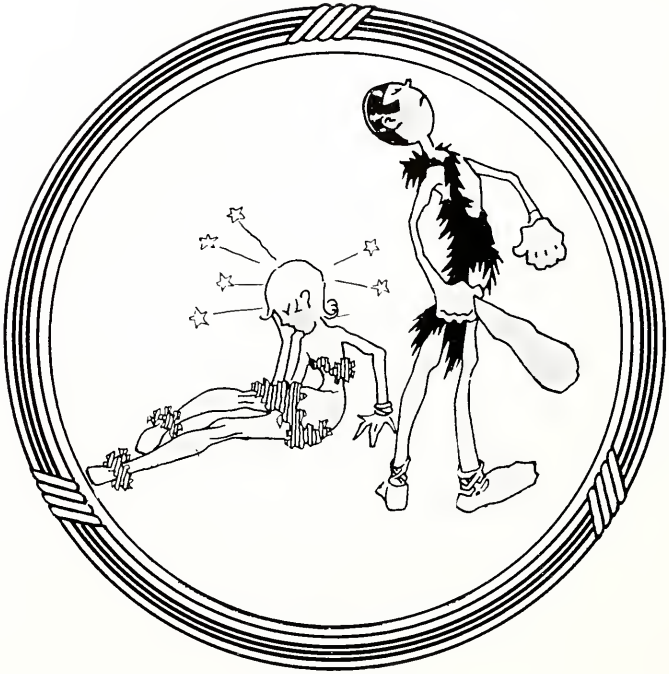

LEAVE ME AT ONCE

Eve (from the bushes): "Adam, dear, close your eyes so I can come home."

Adam: "What's the matter, my own?"

Eve: "I've been A. W. O. L."

—*Washington Dirge.*

"What's your daughter's income?"

"About 3:30 in the A. M."

—*Pelican.*

Collegian: "What's wrong with these eggs?"

Waitress: "Don't ask me, I only laid the table."

—*Puppet.*

FOOD

AS WELL AS

DRINK

BOTTLED CARBONATED BEVERAGES

Manufactured by

BUFFALO ROCK COMPANY COCA-COLA BOTTLING CO.
NEHI BOTTLING COMPANY ORANGE CRUSH BOTTLING CO.
DR. PEPPER BOTTLING CO.

CORSAGES BOUQUETS CUT FLOWERS
DESIGNS DECORATIONS

TUTWILER FLOWERS SHOP

IN TUTWILER HOTEL LOBBY

Phone 3-9747 *We Telegraph Flowers to All Points*

REGAL SHOES

Custom Reproductions for College Men

303 North Twentieth Street

CHARLES L. WESTON,
College Representative

Fingerwaves, Shampoos

ARE BEST AT

PARDORA BEAUTY SHOPPE

Five Points Phone 3-6963

ATLANTA-SOUTHERN DENTAL COLLEGE

ATLANTA, GEORGIA

FOUR-YEAR COURSE LEADING TO THE D.D.S. DEGREE

MODERN BUILDINGS AND EQUIPMENT
AMPLE CLINICAL FACILITIES

ENTRANCE REQUIREMENTS ONE YEAR OF COLLEGE WORK

SESSION OPENS OCTOBER SECOND

For Catalogue and Information, Write

RALPH R. BYRNES, D.D.S., F.A.C.D., *Dean*

FLOWERS FOR EVERY OCCASION

CHANNELL, FLORIST

1719 SECOND AVENUE, NORTH, BIRMINGHAM, ALABAMA
PHONES: BUSINESS 3-4889, RESIDENCE 6-5135

Manager, MRS. L. CHANNELL *Asst. Mgr.,* MISS REBA CHANNELL

GET THIS

Multigraphic Advertising Company

PRINTING
MULTIGRAPHING
MIMEOGRAPHING
MAILING
TYPING

Selling is Telling

SAVE MONEY

Quality, Service

FELIX B. LEFTWICH, *Manager*

Phone 3-0310 2015 4th Ave., North

COMPLIMENTS OF

FRED S. JONES & CO.

1901 Eleventh Avenue, South

ICE CREAM, CAKES
SALADS

PHONE 4-1100 WE DELIVER

ELIZABETH FAULK

CHOOSE THE RIGHT COURSE

The position of Private Secretary is attractive to both young men and young women. Each day you make new contacts, participate in new activities and have presented to you new problems to challenge your ingenuity and ability.

You Will Be Interested in the Following Advantages of Such a Position:

SOCIAL PROMINENCE
TECHNICAL KNOWLEDGE AND SKILL
RECREATIONAL ADVENTURES
SUMMER TRIPS
A PROFESSION WORTHY OF YOUR BEST EFFORTS
IT CHALLENGES YOUR CREATIVE ABILITY
IT DEVELOPS YOUR PERSONALITY, POISE AND CONFIDENCE
SOLVES YOUR FINANCIAL PROBLEMS
PAVES THE WAY TO AN EXECUTIVE POSITION

Miss Elizabeth Faulk, a graduate of Birmingham-Southern, whose photo appears on this page, chose the Secretarial Course and is now with the First National Bank of Birmingham.

WHEELER BUSINESS COLLEGE

Elevator Entrance 1911 First Avenue Birmingham, Alabama

Your eyes are your most precious possession; guard them well. When using them for reading, studying, or other close work, be sure the lighting is adequate and properly diffused. Insufficient or glaring light is one of the principal causes of defective vision in later years.

"Better Light---Better Sight"

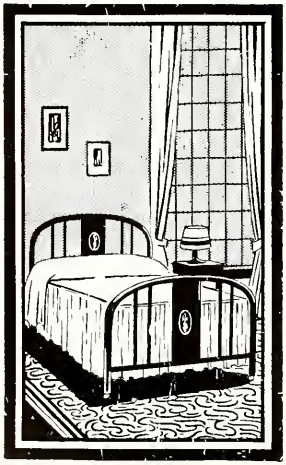

REMEMBER

THE NAME

"PERFECTION"

THE NEXT TIME

YOU

"INVEST IN REST"

Perfection

BEDS MATTRESSES SPRINGS

COMPLIMENTS OF

DE LUXE STUDIO

1923½ First Avenue North

LA REVUE PHOTOGRAPHER FOR
FIFTEEN YEARS

Thanking Every Student and the Faculty for Their Patronage, We Hope to Have the Pleasure of Serving You in the Future

VISIT

Our Sporting Goods Dept.

Everything For Every Sport

Wimberly and Thomas Hardware Co.

2011 FIRST AVENUE, NORTH

EMPIRE THAT GOOD COAL

A Yard Conveniently Located

TELEPHONE
ALL YARDS
4-2440

EMPIRE COAL YARDS

Compliments

COLLEGE CLEANERS
AND
HILL TOP SHOE SHOP

PHONE 6-9104

729 EIGHTH AVENUE, WEST

Compliments of

JOE WATKINS
BOB WOLFORD

ODUM CLOTHING CO.

2073 THIRD AVENUE, NORTH

Announcing—

The Opening of a new and modern PHOTOGRAPH STUDIO by Mr. Mercer H. Wilson (formerly with Stephenson Studio).

Mr. Wilson has been acknowledged by the International Photographers Association of America as one of the twenty-five best Photographers in the United States.

With his new method, new system and new styles, he was able to give you the most beautiful and satisfactory photograph ever made in Birmingham.

Mr. Wilson has had the pleasure of photographing the Birmingham-Southern beauties for the 1934 La Revue.

He is now located at

Spivy-Johnson Art and Frame Co.

1922 North Fourth Avenue *3-5061*

Mercer H. Wilson

NINE YEARS CONTINUOUS SERVICE
BY
Molloy Made and Smith Crafted Covers
On the "La Reveue" Tells Its Own Story

Write for Information and Prices to
THE DAVID J. MOLLOY PLANT
2857 N. WESTERN AVENUE CHICAGO, ILLINOIS

PATRONIZE THE ADVERTISERS

THEY MAKE THE PUBLICATION
OF YOUR ANNUAL POSSIBLE

bright pages . . . .

. . . . that reflect those happy, carefree days has been our goal . . . .

COLLEGE ANNUAL DIVISION

ALABAMA ENGRAVING COMPANY BIRMINGHAM

"IN THE HEART OF THE SOUTH"

THIS BOOK PRINTED BY.....

THE WORLD'S LARGEST PUBLISHERS OF COLLEGE ANNUALS

BENSON PRINTING CO.
NASHVILLE TENN

COLLEGE ANNUAL HEADQUARTERS

Highest Quality Workmanship Superior Extensive Service

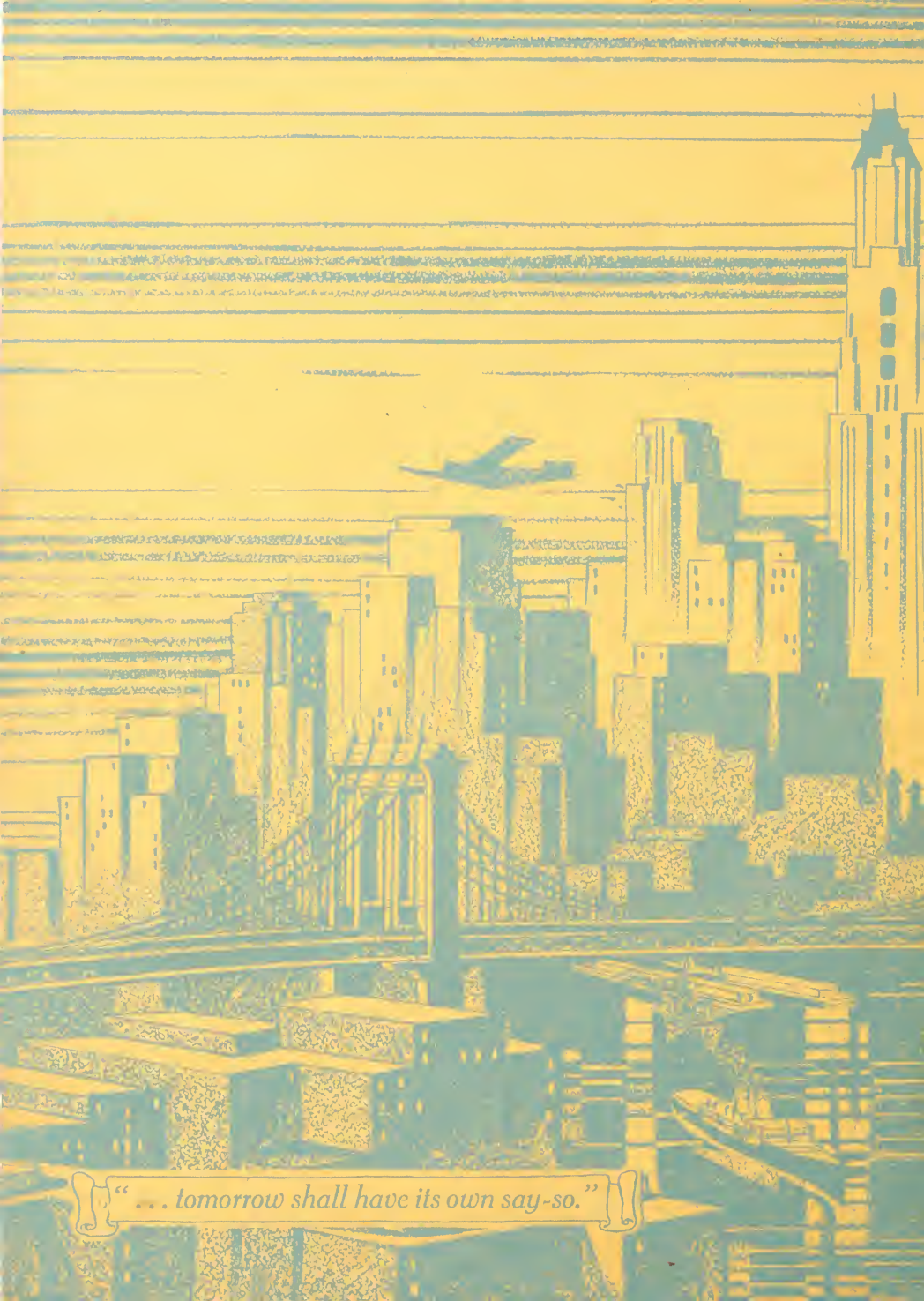
" . . . tomorrow shall have its own say-so."

LIBRARY
OF
BIRMINGHAM-SOUTHERN
COLLEGE